

50th Annual
LOOSLI
Bull Sale

Tuesday, March 12, 2024 • 1 p.m. (MST)

At the Ranch in Ashton, Idaho

Celebrating 50 Years...1974-2024!



Over 100 Yearling Red Angus Bulls and 50 Open Purebred Heifers Sell!

www.loosliredangus.com



Dear Red Angus Friends,



It is our pleasure to welcome you to the **50th Annual Loosli Red Angus Production Sale**. Yes, with 50 years comes many years of changes and improvements, but one thing that has remained the same is our great customers. Without you, we would not be in business. We sincerely appreciate your patronage and thank you for your many wonderful years of support! We are reminded daily how fortunate we are to be involved in the cattle business and count this as one of our many blessings. Being part of the ever-growing Red Angus breed is something we take great pride in. The Red Angus Breed continues to move forward and lead the industry with tremendous interest and demand. Red Angus cattle have proven themselves with low-maintenance, high fertility/maternal qualities, calving ease, and great dispositions. You can count on these traits at Loosli Red Angus!

We have put together a very solid set of bulls this year with genetics from breed-influencing sires and dams. This bull offering features some exciting genetics with the numbers and phenotype to match. Numbers alone are not enough. Their outstanding traits are carrying through to our herd as anticipated. This group of bulls has traits that will improve any cattle operation from several top-notch herd bull prospects to heifer bulls. We can honestly say that we have the best set of complete bulls to sell. We strive for balanced bulls; they are more profitable. **Heifers:** The Red Angus replacement heifers are some of the fastest growing components of the business. They've been labeled as the Most-Favored Female and are renowned for their herd longevity. Rebuilding, maintaining, or starting a great herd begins with replacement heifers. We make sure our sale heifers have outstanding combinations of great mothering traits, natural muscle, wide tops, great udders, and sound disposition. These past two months we've been calving, and you should see some of these calves! One of our best sets of calves ever.

See these outstanding traits for yourself as we run the bulls & heifers through the sale ring. Come view the cattle before the sale or watch the **online videos** on our website, www.LoosliRedAngus.com. You can also preview the bulls at VeltKamp Livestock in Manhattan, MT. We are extremely proud of our sale selection this year and welcome your calls to discuss your cattle needs. We have people to assist you and thank our hard-working employees. Please look through the catalog and visit our website to view pictures, videos, and current EPDs.

We invite you to our ranch in Ashton, Idaho, on **Tuesday, March 12, 2024**, to have a delicious lunch and be part of this great 50th celebration. You can also watch/bid online through **LiveAuctions.TV**. Thanks again for these 50 wonderful years!

— Brian and Karen Loosli & Family

How It All Started...

Lynn Loosli's first FFA project was raising eight acres of seed potatoes. The small profit from this project allowed him to buy seven registered Hereford heifers. That was almost 75 years ago and that potato project is still remembered in our cattle operation through the Idaho potato sack being prominently displayed in the Loosli cattle logo. Through the years, these seven heifers have become more than a project... They have evolved into a livelihood for generations in the Loosli family and the result is Loosli Red Angus!

In Lynn's early years, he learned many lessons along the way. A valuable one came while fishing with his dad. "Don't stand in the eddy, dad. That's where all the fish are," complained Lynn. "His dad smiled to himself, twisted around in his waders, and flicked a fly at Lynn's shallow water boots. A big—biggest of the summer—gray, Fall River trout darted from under a cut bank, took the lure with imperturbable vigor, came to creel after thoroughly splashing his son. It was then Lynn learned opportunity, likely as not, is right beneath your feet—not beyond the elusive horizon." That is probably one reason why he turned down a Rhoades Scholarship and returned to Ashton, Idaho, to farm and ranch.

Lynn and Portia raised not only cattle and potatoes in Ashton, but also nine children; added to that are 29 grandchildren and 32 great-grandchildren. Lynn passed away in 2009 and Brian continues this legacy. A lot still can be learned working the soil, raising cattle, and fishing!



Loosli Red Angus 50th Annual Production Sale

Tuesday, March 12, 2024 • At the Ranch, Ashton, ID • 1 p.m. (MST)

Hotels

AmericInn, Rexburg: 208 356-5333
Super 8, Rexburg: 208 356-8888
Marriott Spring Hill Suites, Rexburg: 208 356-3033
Hampton Inn and Suites, Rexburg: 208-497-0424
The Fishing Bear Lodge, Ashton: 208 652-7065
VRBO & Airbnb rentals are available in the Ashton area.

Airports

Idaho Regional Airport (IDA) 50 miles south of ranch
Pocatello Regional Airport (PIH) 100 miles south
Jackson Hole Airport (JAC) 81 miles east of ranch
St. Anthony, ID—12 miles south of ranch
4966 elevation, 4500'x50' runway, Unicom 122.9
Rexburg, ID—25 miles south of ranch
4858 elevation, 4200'x75' runway, Unicom 122.8

Sale Representatives

Curt Cox, WY Livestock Round-Up:
Office 307 234-2700, Cell 307-630-4604
Mark Frisbie, Western Ag Reporter: 208-890-4517
Jared Patterson, Western Livestock Journal: 208 312-2386
Rachel Oliver RAAA: 406.480.1569

Auctioneer: Kyle Colyer: 208 845-2098

View Cattle: The cattle are on test at the Veltkamp Livestock Center, 11526 Gravel Pit RD, Manhattan Montana.

Retained Ownership: Loosli Red Angus is retaining a full ½ semen interest in every sale bull...Buyer will take full possession and retain full salvage value in the bull. Bulls collected for A.I. use will be done in the off season at the buyer's convenience with expense paid by Loosli Red Angus. Please call Brian Loosli for more information. 208-317-7878

Transportation: Bull delivery is free to central points in Idaho and to central points for adjoining states. For more distant locations or single animal purchases outside these central points, the buyer will be responsible for these costs. We will assist you in making delivery arrangements at the lowest possible cost.

Insurance: Tell the clerks when you checkout if you wish to insure your purchases and they will give you the application. Coverage starts immediately when you turn in your application. The insurance is through American Livestock at 630 232-2100. All purchases are the buyers' responsibility as soon as they are sold.

Sale Order: Cattle will sell in catalog order.

Information: Updated EPDs (yearling) and data are available on our website.

Announcements/Liabilities: Announcements made from the sale block on sale day take precedence over the catalog. All persons attending the sale do so at their own risk. Seller assumes no responsibility, legal or otherwise, for any accidents occurring in, on, or about the premises.

Guarantee: Loosli Red Angus guarantees all bulls selling for \$3,000 or more against breeding injury for the first breeding season. Breeding season is defined as the 90-day period following the first turnout of the bull(s). If a replacement bull is available, he will be provided, or if buyer prefers credit toward one bull will be given in the following year's sale, less salvage value of the injured bull. Under no circumstance will Loosli Red Angus be liable for more than the net purchase price of any bull. Please notify us as soon as possible, should such an injury occur, to make your claim and arrange your return of the injured bull. Broken bones or injuries due to negligence will not be covered under this guarantee. A bull that dies will not be covered by this guarantee. We recommend the purchase of livestock mortality insurance to mitigate this type of loss.

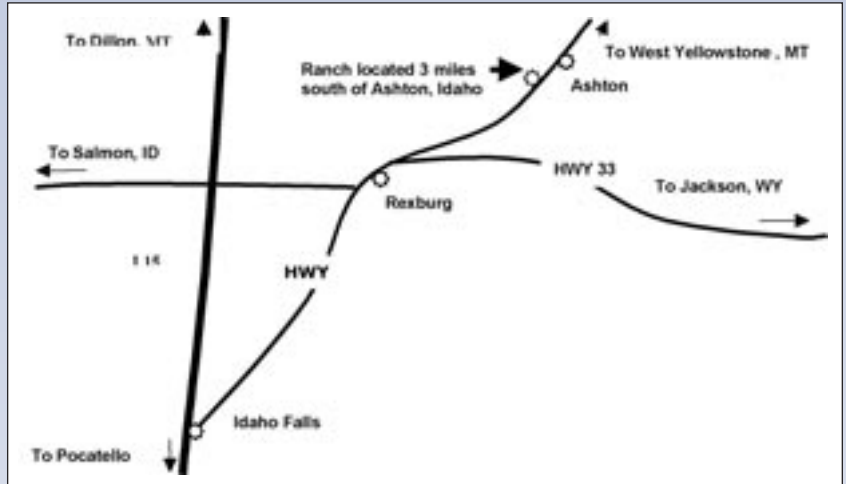

Ranch is located 50 miles northeast of Idaho Falls on US 20.

Sale Barn Address:
3301 Hwy. 20, Ashton, ID 83420

Lunch served at 11:30 a.m. on sale day!

VIEW/BID LIVE ON THE INTERNET:
LiveAuctions.TV

To register and follow the auction in real time on the internet,
log on to the website, <http://www.liveauctions.tv>
For more information or support call 817-624-3800



Brian Loosli: (208) 652-3303 or (208) 317-7878, cell
Jonathan Meek: (208) 227-3779
Mark Loosli: (208) 351-3333



LOOSLI FOREMAN 333 • LOT 1

*Welcome to our 50th anniversary sale!
50 years of breeding quality genetics
allows us to sell the most uniform group
of bulls to date. You will see these great
bulls with the outstanding numbers not
just at the beginning of the sale,
but throughout the entire sale.*

1

LOOSLI FOREMAN 333

BD: 02-02-2023 Tattoo: 333 REG#: 4838476 HERD: LBLF CAT: A 100% AR

<p>5L BOURNE 117-48A</p> <p>5L FOREMAN 2174-370E</p> <p>5L ADINA 1551-2174</p> <p>5L ULTIMATUM 3004-442F</p> <p>MISS LOOSLI ULTIMATUM 1162</p> <p>MISS LOOSLI FRONTIER 687</p>	<p>5L ADVANTAGE 3267-221Y</p> <p>5L ROXIE 854-117</p> <p>O C C EMBLAZON 854E</p> <p>5L ADINA 525-1551</p> <p>5L ULTIMATUM 1893-03C</p> <p>5L MISS KIETH 9270-3004</p> <p>ANDRAS FRONTIER A084</p> <p>MISS LL DESIGN 189</p>	<table border="1" style="border-collapse: collapse; width: 100%;"> <tr><td style="background-color: #004a87; color: white;">BW</td></tr> <tr><td style="background-color: #004a87; color: white;">65</td></tr> <tr><td style="background-color: #004a87; color: white;">WW</td></tr> <tr><td style="background-color: #004a87; color: white;">606</td></tr> <tr><td style="background-color: #004a87; color: white;">Ratio</td></tr> <tr><td style="background-color: #004a87; color: white;">104</td></tr> <tr><td style="background-color: #004a87; color: white;">YW</td></tr> <tr><td style="background-color: #004a87; color: white;">1171</td></tr> <tr><td style="background-color: #004a87; color: white;">Ratio</td></tr> <tr><td style="background-color: #004a87; color: white;">113</td></tr> </table>	BW	65	WW	606	Ratio	104	YW	1171	Ratio	113
BW												
65												
WW												
606												
Ratio												
104												
YW												
1171												
Ratio												
113												

ProS	HB	GM	CED	BW	WW	YW	ADG	MILK	ME	HPG	CEM	STAY	MARB	YG	CW	REA	FAT
96	73	23	15	-3.3	72	118	0.29	29	9	15	7	18	0.38	0.16	23	0	0.04
41%	13%	81%	25%	24%	14%	13%	14%	23%	83%	5%	60%	13%	59%	90%	52%	79%	85%

We start this sale with a strong 5L Foreman son stacked with an Ultimatum daughter, a staple in our herd. After seeing his progeny and his data, we knew Foreman needed to be used. Lot #1 continues this legacy and has 6 EPDs in the top 13% of the breed including his outstanding WW & YW. He has a herd bull look with good dimension, depth of body and great thickness and ranks in the top 13% for HerdBuilder! He is a great option to move your herd forward.

— EPD Averages for Non-Parents Under Two Years of Age (Spring 2024) —

92 ProS 55 HB 37 GM 13 CED -1.8 BW 60 WW 97 YW 0.23 ADG 1.48 DMI 26 Milk 3 ME 11 HPG 7 CEM 15 Stay 0.41 MARB 0.07 YG 23 CW 0.12 REA 0.02 FAT



LOOSLI FOREMAN 372 • Lot 2

2

LOOSLI FOREMAN 372

BD: 02-11-2023 Tattoo: 372 REG#: 4838552 HERD: LBLF CAT: A 100% AR

5L BOURNE 117-48A
5L FOREMAN 2174-370E
 5L ADINA 1551-2174

5L ADVANTAGE 3267-221Y
 5L ROXIE 854-117
 O C C EMBLAZON 854E
 5L ADINA 525-1551

BW
69
 WW
715
 Ratio
122
 YW
1222
 Ratio
118

BROWN CSB TRIAD D6451
MISS LOOSLI TRIAD 1118
 MISS LL PROFIT DRIVEN 8121

GMRA TRILOGY 0226
 BROWN MS SEQUOYA A7044
 5L PROFIT DRIVEN 4582-316D
 MISS LOOSLI RED LABEL 5150

ProS	HB	GM	CED	BW	WW	YW	ADG	MILK	ME	HPG	CEM	STAY	MARB	YG	CW	REA	FAT
98	56	43	16	-3.7	85	141	0.34	29	10	16	8	14	0.48	0.23	36	0.06	0.05
36%	41%	41%	11%	19%	1%	1%	2%	22%	86%	4%	36%	62%	36%	99%	10%	67%	97%

Herd Bull prospect! Everything about this stud says he is a herd bull. Again, a 5L Foreman son out of a Triad daughter with 6 EPDs in the top 11% of the breed! Every time we go through the bulls, he impresses us more with his loads of dimension and thickness. It would be hard to find a thicker bull anywhere in the breed. He has tremendous capacity of body with an incredible hindquarter. He backs all that up with one of our top cow families that consistently produces growth with moderate birth weight. Not only does he have the look but adds the numbers to match including an outstanding 1% in BOTH WW & YW, and 11% CED. His own personal data record is outstanding with a 94 birth ratio with a 69 lb. actual birth weight and weaned off with a 122 weaning ratio. He is the real deal!



— EPD Averages for Non-Parents Under Two Years of Age (Spring 2024) —

92 ProS 55 HB 37 GM 13 CED -1.8 BW 60 WW 97 YW 0.23 ADG 1.48 DMI 26 Milk 3 ME 11 HPG 7 CEM 15 Stay 0.41 MARB 0.07 YG 23 CW 0.12 REA 0.02 FAT



Palm View

LOOSLI PERSEVERANCE 310 • LOT 3



LOOSLI PERSEVERANCE 310 • SIRE OF LOT 3

3 LOOSLI PERSEVERANCE 310

BD: 01-26-2023 Tattoo: 310 REG#: 4838256 HERD: LBLF CAT: A 100% AR

ANDRAS BOURNE SILVER E016
LOOSLI PERSEVERANCE 019
 MISS LOOSLI RIGHT DESIGN 329

5L BOURNE 117-48A
 ANDRAS LUCINDA 2123
 LOOSLI RIGHT KIND 107
 LSF RSL REBELLA 820-646

BIEBER SPARTACUS A193
MISS LOOSLI SPARTACUS 172
 MISS LOOSLI RED ASPEN 561

BIEBER ROUSE SAMURAI X22
 BIEBER TILLY 233U
 PIE RED LABEL 202
 LOOSLI SAWTELL 554

BW	63
WW	639
Ratio	109
YW	1121
Ratio	108

ProS	HB	GM	CED	BW	WW	YW	ADG	MILK	ME	HPG	CEM	STAY	MARB	YG	CW	REA	FAT
68	55	13	15	-2.8	76	117	0.26	31	8	10	9	15	0.33	0.1	20	0.05	0.03
83%	42%	93%	17%	32%	7%	13%	29%	13%	76%	68%	14%	48%	72%	70%	66%	69%	69%

This is one of our top herd bull prospects! He has been at the top of our list since he was born. He is out of one of the best bulls we have ever raised, Loosli Perseverance 019, who topped our 2021 sale at \$25,000. His progeny keeps getting better and better, and he is fast becoming one of our top herd sires. Lot #3's dam is a beautiful Spartacus daughter with a solid cow family on both sides of the pedigree. This bull's combined pedigree makes him one of the most complete bulls to sell today. He started with a 63 lb. actual birth weight and grew to a 109 weaning ratio. He sports a spread of a 16 CED to a 118 YW which are 16% and 12% respectively. His WW is a top 7%. Genetics and numbers run deep for this bull!

— EPD Averages for Non-Parents Under Two Years of Age (Spring 2024) —

92 ProS 55 HB 37 GM 13 CED -1.8 BW 60 WW 97 YW 0.23 ADG 1.48 DMI 26 Milk 3 ME 11 HPG 7 CEM 15 Stay 0.41 MARB 0.07 YG 23 CW 0.12 REA 0.02 FAT

Lot 4 – Loosli Perseverance 336

This bull's pedigree is stacked for generations. He is another great Loosli Perseverance 019 son that we are loving on our ranch. These calves just work! His dam is Loosli Frontier 648 who goes back to a donor cow family that has produced many standout herd bulls and her daughters are some of the best cows we own; she has a MPPA of 106. This bull has a 15 CED and -4.9 BW (top 7%) with a top 16% HerdBuilder. This bull will produce traits of calving-ease in addition to great growth. An outstanding complete package for your herd.



4 LOOSLI PERSEVERANCE 336

BD: 02-02-2023 Tattoo: 336 REG#: 4838482 HERD: LBLF CAT: A 100% AR

ANDRAS BOURNE SILVER E016	5L BOURNE 117-48A	<table border="1"> <tr><td>BW</td><td>76</td></tr> <tr><td>WW</td><td>577</td></tr> <tr><td>Ratio</td><td>99</td></tr> <tr><td>YW</td><td>1156</td></tr> <tr><td>Ratio</td><td>111</td></tr> </table>	BW	76	WW	577	Ratio	99	YW	1156	Ratio	111
BW	76											
WW	577											
Ratio	99											
YW	1156											
Ratio	111											
LOOSLI PERSEVERANCE 019	ANDRAS LUCINDA 2123											
MISS LOOSLI RIGHT DESIGN 329	LOOSLI RIGHT KIND 107 LSF RSL REBELLA 820-646											
ANDRAS FRONTIER A084	ANDRAS NEW DIRECTION R240	<table border="1"> <tr><td>BW</td><td>72</td></tr> <tr><td>WW</td><td>665</td></tr> <tr><td>Ratio</td><td>114</td></tr> <tr><td>YW</td><td>1156</td></tr> <tr><td>Ratio</td><td>111</td></tr> </table>	BW	72	WW	665	Ratio	114	YW	1156	Ratio	111
BW	72											
WW	665											
Ratio	114											
YW	1156											
Ratio	111											
MISS LOOSLI FRONTIER 648	ANDRAS DEEDEE 0001											
MISS LL CAMELOT 0117	LARSON CAMELOT 809 MISS LL 507 909											

ProS	HB	GM	CED	BW	WW	YW	ADG	MILK	ME	HPG	CEM	STAY	MARB	YG	CW	REA	FAT
72	70	2	15	-5	64	106	0.26	34	5	12	9	17	0.17	0.07	12	-0.08	0.01
78%	17%	98%	21%	7%	39%	33%	28%	3%	59%	35%	14%	25%	96%	54%	88%	91%	35%

5 LOOSLI FOREMAN 364

BD: 02-10-2023 Tattoo: 364 REG#: 4838536 HERD: LBLF CAT: A 100% AR

5L BOURNE 117-48A	5L ADVANTAGE 3267-221Y	<table border="1"> <tr><td>BW</td><td>72</td></tr> <tr><td>WW</td><td>665</td></tr> <tr><td>Ratio</td><td>114</td></tr> <tr><td>YW</td><td>1156</td></tr> <tr><td>Ratio</td><td>111</td></tr> </table>	BW	72	WW	665	Ratio	114	YW	1156	Ratio	111
BW	72											
WW	665											
Ratio	114											
YW	1156											
Ratio	111											
5L FOREMAN 2174-370E	5L ROXIE 854-117											
5L ADINA 1551-2174	O C C EMBLAZON 854E 5L ADINA 525-1551											
LSF SRR X-PORTER 9129G	LSF MEW X-PORTER 6695D	<table border="1"> <tr><td>BW</td><td>72</td></tr> <tr><td>WW</td><td>665</td></tr> <tr><td>Ratio</td><td>114</td></tr> <tr><td>YW</td><td>1156</td></tr> <tr><td>Ratio</td><td>111</td></tr> </table>	BW	72	WW	665	Ratio	114	YW	1156	Ratio	111
BW	72											
WW	665											
Ratio	114											
YW	1156											
Ratio	111											
MISS LOOSLI PORTER 1104	LSF SRR LASS A3062 E7039											
MISS LOOSLI TRIAD 932	BROWN CSB TRIAD D6451 MISS LOOSLI FRONTIER 758											

ProS	HB	GM	CED	BW	WW	YW	ADG	MILK	ME	HPG	CEM	STAY	MARB	YG	CW	REA	FAT
120	60	59	17	-2.8	81	130	0.31	30	10	16	8	15	0.55	0.1	44	0.42	0.04
11%	32%	13%	6%	32%	3%	4%	7%	16%	85%	4%	23%	53%	24%	70%	3%	7%	84%

Lot 5 – Loosli Foreman 364

This bull has it all... the pedigree, phenotype, and strong numbers to match! A solid Foreman son and like his half-brothers Lot #1 & 2. He is out of a first-calf heifer and goes back to one of our new donor cows that has a tremendous cow family behind her. This bull weaned off with a 114 weaning ratio, WW EPD of Top 3% and has a tremendous CED of 17 (Top 6%) which is the best predictor of calving-ease. Add to that a spread of 130 YW (Top 4%). You will want to keep every daughter in your herd. Great index values with a ProS 9% and a high GridMaster in the top 12%. If you add an ADG in the top 6% and HPG of 4%, you would win the lottery with these numbers!



— EPD Averages for Non-Parents Under Two Years of Age (Spring 2024) —

92 ProS 55 HB 37 GM 13 CED -1.8 BW 60 WW 97 YW 0.23 ADG 1.48 DMI 26 Milk 3 ME 11 HPG 7 CEM 15 Stay 0.41 MARB 0.07 YG 23 CW 0.12 REA 0.02 FAT



Loosli Ultimatum 3135 • Lot 6

6

LOOSLI ULTIMATUM 3135

BD: 03-09-2023 Tattoo: 3135 REG#: 4838332 HERD: LBLF CAT: A 100% AR

5L ULTIMATUM 1893-03C 5L ULTIMATUM 3004-442F 5L MISS KIETH 9270-3004	5L BOURNE 117-48A 5L PRETTY GUN 1300-1893 5L GENUINE 99-85Y 5L MISS BURKE 673-9270
WFL MERLIN 018A MISS LOOSLI MERLIN 9140 MISS LOOSLI FRONTIER 617	LJC MERLIN T179 WFL COMMITMENT 042Y ANDRAS FRONTIER A084 MISS LOOSLI BROOK 201

	BW 78 WW 697 Ratio 119 YW 1240 Ratio 119
--	---

ProS	HB	GM	CED	BW	WW	YW	ADG	MILK	ME	HPG	CEM	STAY	MARB	YG	CW	REA	FAT
90	32	58	13	-3.2	76	134	0.36	35	5	13	7	10	0.36	0.17	43	0.15	0.03
49%	85%	14%	44%	26%	7%	2%	1%	1%	58%	25%	53%	91%	65%	93%	3%	47%	73%

The Ultimatum cattle have been a great addition to our herd and have been well received. This bull is a great example of why. He has a tremendous birth to yearling spread and tops that off with a top end GridMaster index in the top 14% of the breed. He had a 78-pound actual birth weight to a 119 weaning ratio. His numbers only get better with 3% CW and a top 1% in ADG and Milk. His dam is from a top Merlin cow boasting a 110 MPPA and is fast becoming one of our elite donor cows!



Loosli Foreman 3681 • Lot 7

7

LOOSLI FOREMAN 3681

BD: 02-10-2023 Tattoo: 3681 REG#: 4838544 HERD: LBLF CAT: A 100% AR

5L BOURNE 117-48A 5L FOREMAN 2174-370E 5L ADINA 1551-2174	5L ADVANTAGE 3267-221Y 5L ROXIE 854-117 O C C EMBLAZON 854E 5L ADINA 525-1551
LSF SRR X-PORTER 9129G MISS LOOSLI PORTER 1126 MISS LOOSLI FRONTIER 806	LSF MEW X-PORTER 6695D LSF SRR LASS A3062 E7039 ANDRAS FRONTIER A084 MISS LOOSLI REDEMPT 414-638

	BW 78 WW 618 Ratio 106 YW 1122 Ratio 108
--	---

ProS	HB	GM	CED	BW	WW	YW	ADG	MILK	ME	HPG	CEM	STAY	MARB	YG	CW	REA	FAT
101	47	55	13	-1.6	81	126	0.28	27	8	15	6	13	0.72	0.14	36	0.27	0.05
32%	60%	19%	51%	56%	3%	6%	18%	42%	80%	5%	74%	72%	8%	87%	11%	23%	93%

Another 5L Foreman son in the top 10 of our sale, highlighted by 7 EPDs in the top 23% of the breed! A couple of top indexes in ProS and GridMaster with EPD data to back it up. . .3% WW and 5% YW. Calves will be popping with a top 5% in Heifer Pregnancy. He has a strong cow family that tends to stamp their calves with a dark cherry coloring and a solid body shape. You will like his phenotype and how well he moves out.



Loosli Profiteer 302 • Lot 8

8

LOOSLI PROFITEER 302

BD: 01-23-2023 Tattoo: 302 REG#: 4838240 HERD: LBLF CAT: A 100% AR

5L PROFITEER 1201-103C 5L PROFITEER 1117-15G 5L MATTIE 4284-1117	5L DEFENDER 560-30Z 5L RUBY 829-1201 5L BLAZIN STEEL 6120-81C 5L MATTIE 3039-4284
BIEBER SPARTACUS A193 MISS LOOSLI SPARTACUS 154 MISS LOOSLI RED ASPEN 5107	BIEBER ROUSE SAMURAI X22 BIEBER TILLY 233U PIE RED LABEL 202 LSF RSL REBELLA 940-626

	BW 75 WW 658 Ratio 113 YW 1092 Ratio 105
--	---

ProS	HB	GM	CED	BW	WW	YW	ADG	MILK	ME	HPG	CEM	STAY	MARB	YG	CW	REA	FAT
87	42	45	12	0	87	148	0.38	26	12	9	6	15	0.31	0.11	44	0.3	0.02
55%	69%	35%	62%	83%	1%	1%	1%	48%	93%	87%	69%	48%	76%	73%	3%	20%	62%

There are certain bulls that we evaluate and say, we should use him more because of the quality of his calves. Profiteer is one of those bulls. This bull is a phenomenal Profiteer son that blew the growth traits out of the park. Look at the single digit 1% growth numbers across the board on WW, YW, & ADG which leads to an outstanding 3% CW EPD. He is a moderate birth weight bull having a 75-lb actual birth weight and weaned off with a 113 ratio. This is the first calf out of a Spartacus daughter. Great cow family.

— EPD Averages for Non-Parents Under Two Years of Age (Spring 2024) —

92 ProS 55 HB 37 GM 13 CED -1.8 BW 60 WW 97 YW 0.23 ADG 1.48 DMI 26 Milk 3 ME 11 HPG 7 CEM 15 Stay 0.41 MARB 0.07 YG 23 CW 0.12 REA 0.02 FAT

9

LOOSLI PROFITEER 301

BD: 01-22-2023 Tattoo: 301 REG#: 4838238 HERD: LBLF CAT: A 100% AR

5L PROFITEER 1201-103C
5L PROFITEER 1117-15G
 5L MATTIE 4284-1117

5L DEFENDER 560-30Z
 5L RUBY 829-1201
 5L BLAZIN STEEL 6120-81C
 5L MATTIE 3039-4284

LOOSLI TREMENDOUS 7112
MS LOOSLI TREMEND-7112 9153
 MISS LL CAMELOT 038

BROWN TREMENDOUS Z7326
 MISS LOOSLI HUGHES 416
 LARSON CAMELOT 809
 LOOSLI SIGNATURE 821

BW	80
WW	635
Ratio	109
YW	1106
Ratio	106

ProS	HB	GM	CED	BW	WW	YW	ADG	MILK	ME	HPG	CEM	STAY	MARB	YG	CW	REA	FAT
89	63	27	15	-0.8	80	130	0.31	30	13	13	8	17	0.33	0.1	30	0.13	0.02
51%	28%	74%	26%	71%	3%	3%	5%	17%	95%	26%	28%	25%	72%	71%	26%	51%	59%

Our Profiteer sons are some of the most attractive and stout bulls in the sale, with this bull out of a very solid Tremendous cow family. A lot of same things could be said for this bull as the previous one. Again, a Profiteer trait of top numbers in WW (3%), YW (3%), and ADG (5%). This bull showcases the body style that Profiteer passes on—depth through the rear quarter with tons of capacity. A lot of growth with moderate birth weight, along with a huge top, dimension and muscling. This bull combines very good HerdBuilder index as well. If you are looking to put out a “tremendous” set of feeder cattle, you need to take a look at this bull.



LOOSLI PROFITEER 301 • LOT 9

10

LOOSLI COLLUSION 305

BD: 01-25-2023 Tattoo: 305 REG#: 4838246 HERD: LBLF CAT: A 100% AR

LACY COLLUSION 115F
C-BAR FORTUNE 263J
 C-BAR MIMI 707E

FRITZ JUSTICE 8013
 LACY LAKOTA 8105
 ANDRAS FUSION R236
 DAMAR MIMI W085

5L BOURNE 117-48A
MISS LOOSLI BOURNE 841
 MISS LL DESIGN 140

5L ADVANTAGE 3267-221Y
 5L ROXIE 854-117
 5L HOBO DESIGN 273-7047
 LOOSLI TETON 6111

BW	91
WW	661
Ratio	113
YW	1158
Ratio	111

ProS	HB	GM	CED	BW	WW	YW	ADG	MILK	ME	HPG	CEM	STAY	MARB	YG	CW	REA	FAT
133	71	62	12	1.9	83	133	0.31	31	5	14	8	15	0.69	0.05	30	0.18	0.01
4%	15%	11%	67%	97%	2%	2%	6%	12%	61%	9%	36%	41%	9%	40%	25%	41%	23%

We finish off the top 10 with our first Collusion son to sell. We are very impressed with the Collusion sire group from C-Bar. They give us a touch more frame, and phenotypically they are impressive. #305 has off the chart Indexes (ProS 4%, HerdBuilder 15%, GridMaster 10%) backed by his tremendous growth and power. He has an impressive EPD package with 9 EPDs in the top 11% of the breed! When we purchased his sire, he had just posted an 8.28 IMF and 156 ratio. This combination of growth, carcass, and maternal is impressive. He is out of a cow family that leads back to the great LL Design 140 having a 111 MPPA! This bull's offspring will compete in any feedlot and his daughters will become strong replacements in your herd.



LOOSLI COLLUSION 305 • LOT 10

11

LOOSLI PERSEVERANCE 389

BD: 02-17-2023 Tattoo: 389 REG#: 4838586 HERD: LBLF CAT: A 100% AR

ANDRAS BOURNE SILVER E016
LOOSLI PERSEVERANCE 019
 MISS LOOSLI RIGHT DESIGN 329

5L BOURNE 117-48A
 ANDRAS LUCINDA 2123
 LOOSLI RIGHT KIND 107
 LSF RSL REBELLA 820-646

FEDDES STILLWATER B70-8233
MISS LOOSLI STILLWATER 035
 MISS LOOSLI HANNAH 299

FEDDES BRUNSWICK D202
 FEDDES SLEEK 8116 B70
 LOOSLI CONRAD 724
 MISS LL SIGNATURE 928

BW	78
WW	638
Ratio	109
YW	1073
Ratio	103

ProS	HB	GM	CED	BW	WW	YW	ADG	MILK	ME	HPG	CEM	STAY	MARB	YG	CW	REA	FAT
131	85	46	15	-3.4	63	101	0.24	34	7	12	9	19	0.66	0.07	23	0.27	0.04
5%	5%	34%	26%	23%	42%	43%	45%	2%	70%	34%	12%	5%	12%	54%	53%	23%	88%

Indexes tell the story on this bull. Look at those top single digit numbers for ProS and HerdBuilder, and an equally impressive 5% for STAY. You will want to keep every daughter in your herd. He has moderate birth weight 78 lbs, great growth EPDs with a 109 weaning ratio. Positive carcass numbers for both REA and Marbling. This pedigree is just stacked with maternal greats...Brunswick, Right Kind, Conrad, and Signature!



LOOSLI PERSEVERANCE 389 • LOT 11

— EPD Averages for Non-Parents Under Two Years of Age (Spring 2024) —

92 ProS 55 HB 37 GM 13 CED -1.8 BW 60 WW 97 YW 0.23 ADG 1.48 DMI 26 Milk 3 ME 11 HPG 7 CEM 15 Stay 0.41 MARB 0.07 YG 23 CW 0.12 REA 0.02 FAT



LOOSLI AGENT 344 • LOT 12

12 **LOOSLI AGENT 344**
 BD: 02-05-2023 Tattoo: 344 REG#: 4838498 HERD: LBLF CAT: A 100% AR

BIEBER CL ATOMIC C218 VEG AGENT 124 VGW RE-STAR 1956	ANDRAS FUSION R236 BIEBER DATELINE 308Y RED U-2 RECKONING 294C VGW MER-STAR 1656	BW 82 WW 654 Ratio 112 YW 1098 Ratio 106
5L ULTIMATUM 1893-03C MISS LOOSLI ULTIMATUM 925 MISS LL DESIGN 140	5L BOURNE 117-48A 5L PRETTY GUN 1300-1893 5L HOBO DESIGN 273-7047 LOOSLI TETON 6111	

ProS	HB	GM	CED	BW	WW	YW	ADG	MILK	ME	HPG	CEM	STAY	MARB	YG	CW	REA	FAT
119	95	24	15	-3.5	60	91	0.19	35	1	13	9	20	0.68	0.14	10	-0.07	0.05
12%	2%	79%	17%	21%	54%	65%	75%	1%	37%	18%	17%	3%	10%	87%	92%	89%	92%

The first Agent son to sale. We bought Agent because of the cow families behind him and all the maternal traits that they possess. We combine that on an Ultimatum daughter and accelerate the maternal traits of this line of cattle. #344 represents that combination. Genetically his daughters will be main stays in your herd. He ranks in the top 2% HerdBuilder Index with added calving ease and a 112 weaning ratio. The other benefit from this mating is a top 9% marbling.



LOOSLI PERSEVERANCE 359 • LOT 13

13 **LOOSLI PERSEVERANCE 359**
 BD: 02-09-2023 Tattoo: 359 REG#: 4838528 HERD: LBLF CAT: A 100% AR

ANDRAS BOURNE SILVER E016 LOOSLI PERSEVERANCE 019 MISS LOOSLI RIGHT DESIGN 329	5L BOURNE 117-48A ANDRAS LUCINDA 2123 LOOSLI RIGHT KIND 107 LSF RSL REBELLA 820-646	BW 78 WW 538 Ratio 92 YW 1045 Ratio 100
5L FRONTLINES 2871-492B MISS LOOSLI FRONT LINES 9123 MISS LOOSLI RED LABEL 4105	C-T THE QUEST 1103 5L LAKOTA 3749-2871 PIE RED LABEL 202 LOOSLI SIGNATURE 831	

ProS	HB	GM	CED	BW	WW	YW	ADG	MILK	ME	HPG	CEM	STAY	MARB	YG	CW	REA	FAT
84	47	37	14	-1.8	76	126	0.31	23	8	10	9	14	0.41	0.08	26	0.22	0.03
59%	59%	52%	35%	51%	6%	6%	7%	73%	77%	68%	19%	65%	52%	59%	43%	32%	80%

A Perseverance son out of a Frontlines daughter. We love the Frontlines females as they are very efficient and profitable cattle. He has a moderate birth weight to top 10% growth EPDs. Phenotypically there is a lot to like about this bull. When you look at the genetics backed up with the EPDs and his phenotype, this should have plenty of growth.

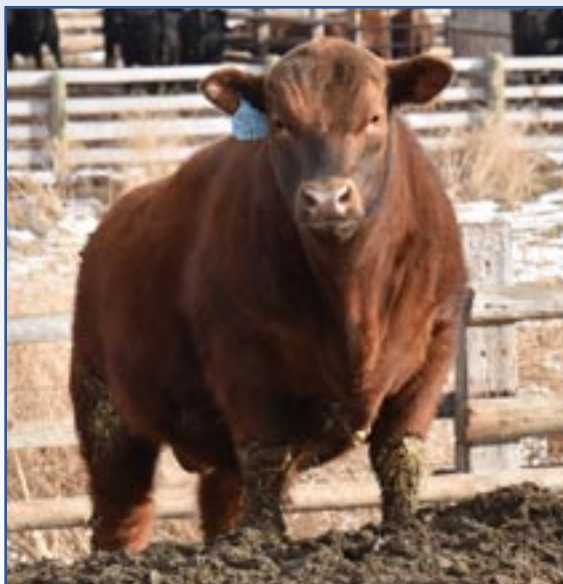

14 **LOOSLI AGENT 381**
 BD: 02-15-2023 Tattoo: 381 REG#: 4838570 HERD: LBLF CAT: A 100% AR

BIEBER CL ATOMIC C218 VEG AGENT 124 VGW RE-STAR 1956	ANDRAS FUSION R236 BIEBER DATELINE 308Y RED U-2 RECKONING 294C VGW MER-STAR 1656	BW 80 WW 547 Ratio 94 YW 1069 Ratio 103
ANDRAS FRONTIER A084 MISS LOOSLI FRONTIER 740 MSLOOSLI COUNTRY ROAD 461	ANDRAS NEW DIRECTION R240 ANDRAS DEEDEE 0001 5L COUNTRY ROADS 466-475Y MISS LL SIERRA 0104	

ProS	HB	GM	CED	BW	WW	YW	ADG	MILK	ME	HPG	CEM	STAY	MARB	YG	CW	REA	FAT
96	68	28	17	-2.6	64	109	0.28	34	6	11	11	16	0.35	0.05	22	0.05	0.01
39%	19%	72%	6%	35%	38%	26%	17%	3%	66%	47%	2%	33%	67%	43%	59%	69%	25%

It was tough to pick which Agent son to put first. This bull comes with a touch more growth than the previous Agent son as he's out of a little more powerful cow family. He has plenty of calving ease with 6% CED and 2% CEM to go with his growth numbers and has a very nice phenotype to him as well. This bull will add frame and length to your calves.

— EPD Averages for Non-Parents Under Two Years of Age (Spring 2024) —

92 ProS 55 HB 37 GM 13 CED -1.8 BW 60 WW 97 YW 0.23 ADG 1.48 DMI 26 Milk 3 ME 11 HPG 7 CEM 15 Stay 0.41 MARB 0.07 YG 23 CW 0.12 REA 0.02 FAT

15

LOOSLI COLLUSION 3125

BD: 03-03-2023 Tattoo: 3125 REG#: 4838310 HERD: LBLF CAT: A 100% AR

LACY COLLUSION 115F
C-BAR FORTUNE 263J
 C-BAR MIMI 707E

FRITZ JUSTICE 8013
 LACY LAKOTA 8105
 ANDRAS FUSION R236
 DAMAR MIMI W085

LOOSLI CONRAD 724
MISS LOOSLI HANNAH 2116
 MISS LL DESIGN 927

LCC NEW CHAPTER A705L
 MISS LL HO 124
 5L HOBO DESIGN 273-7047
 LOOSLI CHATO 204

BW	80
WW	653
Ratio	
YW	1089
Ratio	

ProS	HB	GM	CED	BW	WW	YW	ADG	MILK	ME	HPG	CEM	STAY	MARB	YG	CW	REA	FAT
159	124	35	17	-2.9	75	119	0.27	29	10	13	10	25	0.6	0.11	21	0.03	0.03
1%	1%	57%	8%	31%	8%	11%	20%	24%	84%	22%	5%	1%	18%	75%	61%	73%	69%

We are very excited about this mating of Collusion and Hannah 2116. She is our extremely powerful donor cow that has produced some phenomenal herd bulls and beautiful females. Her MPPA is 105. We almost want to call this bull 1% as he has a 1% in BOTH ProS & HerdBuilder and again a 1% STAY. Check out the indexes that come from his great calving ease and low birth to tremendous growth combined with a good marbling. He is going to be a very productive bull. If you are looking for an outstanding outcross to add to your program, here he is!



LOOSLI COLLUSION 3125 • LOT 15

16

LOOSLI PERSEVERANCE 316

BD: 01-29-2023 Tattoo: 316 REG#: 4838384 HERD: LBLF CAT: A 100% AR

ANDRAS BOURNE SILVER E016
LOOSLI PERSEVERANCE 019
 MISS LOOSLI RIGHT DESIGN 329

5L BOURNE 117-48A
 ANDRAS LUCINDA 2123
 LOOSLI RIGHT KIND 107
 LSF RSL REBELLA 820-646

5L ON EDGE 3148-299X
MISS LOOSLI ON EDGE 5113
 MISS LL DUDE 067

5L RED EDGE 743-30V
 5L MARTHA 1776-3148
 LAKEVIEW SIR DUDE 806
 LOOSLI TETON 557

BW	76
WW	592
Ratio	101
YW	1069
Ratio	103

ProS	HB	GM	CED	BW	WW	YW	ADG	MILK	ME	HPG	CEM	STAY	MARB	YG	CW	REA	FAT
85	65	20	18	-5.3	60	89	0.18	33	10	13	11	16	0.52	0.05	16	0.23	0.04
59%	24%	85%	2%	5%	55%	70%	81%	5%	87%	27%	2%	27%	29%	41%	80%	30%	85%

Thick made bull with excellent structure to him. He is an elite calving ease type bull with 3% for both CED & CW. That does not sacrifice any thickness and expresses that in his phenotype. He has good carcass numbers as well as maternal with a top 25% HerdBuilder Index. High performance and high capacity.



LOOSLI PERSEVERANCE 316 • LOT 16

17

LOOSLI ULTIMATUM 3148

BD: 03-13-2023 Tattoo: 3148 REG#: 4838360 HERD: LBLF CAT: A 100% AR

5L ULTIMATUM 1893-03C
5L ULTIMATUM 3004-442F
 5L MISS KIETH 9270-3004

5L BOURNE 117-48A
 5L PRETTY GUN 1300-1893
 5L GENUINE 99-85Y
 5L MISS BURKE 673-9270

5L ON EDGE 3148-299X
MISS LOOSLI ON EDGE 482
 LOOSLI SAWTELL 538

5L RED EDGE 743-30V
 5L MARTHA 1776-3148
 LOOSLI SAWTELL 327
 MISS LL LOIN ROB 945

BW	80
WW	693
Ratio	119
YW	1153
Ratio	111

ProS	HB	GM	CED	BW	WW	YW	ADG	MILK	ME	HPG	CEM	STAY	MARB	YG	CW	REA	FAT
99	69	30	13	-2	70	111	0.26	32	4	14	6	17	0.45	0.29	28	-0.31	0.04
35%	17%	68%	53%	48%	17%	22%	31%	8%	52%	13%	79%	19%	42%	99%	32%	99%	91%

A moderate birth weight bull with good growth to him with top growth EPDs and 119 weaning ratio. He backs that up with tremendous dimension, shape and thickness in his phenotype. He grabs your attention as you walk in the pen. Maternally is backed up by a very solid cow family. His dam posts a 107 MPPA!



LOOSLI ULTIMATUM 3148 • LOT 17

— EPD Averages for Non-Parents Under Two Years of Age (Spring 2024) —

92 ProS 55 HB 37 GM 13 CED -1.8 BW 60 WW 97 YW 0.23 ADG 1.48 DMI 26 Milk 3 ME 11 HPG 7 CEM 15 Stay 0.41 MARB 0.07 YG 23 CW 0.12 REA 0.02 FAT



LOOSLI FOREMAN 3117 • LOT 18

18 LOOSLI FOREMAN 3117

BD: 03-02-2023 Tattoo: 3117 REG#: 4838292 HERD: LBLF CAT: A 100% AR

5L BOURNE 117-48A
5L FOREMAN 2174-370E
 5L ADINA 1551-2174

5L ADVANTAGE 3267-221Y
 5L ROXIE 854-117
 O C C EMBLAZON 854E
 5L ADINA 525-1551

BIEBER SPARTACUS A193
MISS LOOSLI SPARTACUS 125
 MISS LOOSLI RIGHT DESIGN 329

BIEBER ROUSE SAMURAI X22
 BIEBER TILLY 233U
 LOOSLI RIGHT KIND 107
 LSF RSL REBELLA 820-646

BW	70
WW	728
Ratio	125
YW	1120
Ratio	108

ProS	HB	GM	CED	BW	WW	YW	ADG	MILK	ME	HPG	CEM	STAY	MARB	YG	CW	REA	FAT
115	81	35	19	-4.2	81	130	0.3	29	7	13	10	18	0.51	0.14	25	0.06	0.04
15%	7%	58%	2%	13%	2%	4%	8%	22%	74%	26%	9%	11%	30%	87%	47%	67%	87%

Big time spread bull. This is a Foreman son out of a Spartacus daughter, that is a half maternal sibling to the Perseverance 019 bull. His numbers are something to write home about! This is evident in his 2% growth numbers—CED, WW, and 4% YW backed up with loads of maternal. He has 70 pound actual birth weight and grows to wean off at 10X his birth weight at over 700 lbs for a 125 ratio. Stud of a bull with tremendous phenotype. He should probably be higher up in the sale.



LOOSLI PROFITEER 3133 • LOT 19

19 LOOSLI PROFITEER 3133

BD: 03-07-2023 Tattoo: 3133 REG#: 4838328 HERD: LBLF CAT: A 100% AR

5L PROFITEER 1201-103C
5L PROFITEER 1117-15G
 5L MATTIE 4284-1117

5L DEFENDER 560-30Z
 5L RUBY 829-1201
 5L BLAZIN STEEL 6120-81C
 5L MATTIE 3039-4284

LOOSLI RIVERSIDE 414
MISS LOOSLI RIVERSIDE 838
 MISS LOOSLI FRONTIER 652

BROWN JYJ REDEMPTION Y1334
 MISS LOOSLI HANNAH 2116
 ANDRAS FRONTIER A084
 MISS LL DESIGN 995

BW	85
WW	624
Ratio	107
YW	1201
Ratio	115

ProS	HB	GM	CED	BW	WW	YW	ADG	MILK	ME	HPG	CEM	STAY	MARB	YG	CW	REA	FAT
91	51	40	10	-1.2	71	120	0.31	28	10	11	5	16	0.3	0.06	43	0.22	0
49%	52%	46%	87%	64%	15%	10%	7%	29%	87%	47%	86%	27%	79%	49%	3%	32%	12%

Profiteer son out of a Riverside daughter. We love this mating. Phenotypically he is a very impressive bull with great dimension and structural correctness. He has a negative birth weight and a top 10% YW. With a 3% CW, he will put pounds on the scale which will directly impact your bottom line. Maternally is from a very solid Riverside cow family.



LOOSLI PERSEVERANCE 384 • LOT 20

20 LOOSLI PERSEVERANCE 384

BD: 02-16-2023 Tattoo: 384 REG#: 4838576 HERD: LBLF CAT: A 100% AR

ANDRAS BOURNE SILVER E016
LOOSLI PERSEVERANCE 019
 MISS LOOSLI RIGHT DESIGN 329

5L BOURNE 117-48A
 ANDRAS LUCINDA 2123
 LOOSLI RIGHT KIND 107
 LSF RSL REBELLA 820-646

ANDRAS FRONTIER A084
MISS LOOSLI FRONTIER 811
 MISS LL CAMELOT 042

ANDRAS NEW DIRECTION R240
 ANDRAS DEEDEE 0001
 LARSON CAMELOT 809
 LARSON WIND RIVER 226-8

BW	88
WW	660
Ratio	113
YW	1134
Ratio	109

ProS	HB	GM	CED	BW	WW	YW	ADG	MILK	ME	HPG	CEM	STAY	MARB	YG	CW	REA	FAT
95	70	25	13	-1.2	80	127	0.3	32	7	12	8	17	0.14	0.1	44	0.3	0.02
42%	16%	77%	44%	64%	3%	5%	10%	6%	70%	38%	35%	23%	98%	67%	3%	20%	51%

Perseverance 019 has been turning out some really productive bulls. This bull crossed with a Frontier dam, is no exception. He possesses a negative birth weight to single digit growth. Again, the single digits for WW (top 4%), YW (top 5%) and CW (3%). There is lots to like in this bull.

— EPD Averages for Non-Parents Under Two Years of Age (Spring 2024) —

92 ProS 55 HB 37 GM 13 CED -1.8 BW 60 WW 97 YW 0.23 ADG 1.48 DMI 26 Milk 3 ME 11 HPG 7 CEM 15 Stay 0.41 MARB 0.07 YG 23 CW 0.12 REA 0.02 FAT

21

LOOSLI COLLUSION 346

BD: 02-05-2023 Tattoo: 346 REG#: 4838502 HERD: LBLF CAT: A 100% AR

LACY COLLUSION 115F	FRITZ JUSTICE 8013	<table border="1"> <tr><td>BW</td><td>89</td></tr> <tr><td>WW</td><td>606</td></tr> <tr><td>Ratio</td><td>104</td></tr> <tr><td>YW</td><td>1056</td></tr> <tr><td>Ratio</td><td>102</td></tr> </table>	BW	89	WW	606	Ratio	104	YW	1056	Ratio	102
BW	89											
WW	606											
Ratio	104											
YW	1056											
Ratio	102											
C-BAR FORTUNE 263J	LACY LAKOTA 8105											
C-BAR MIMI 707E	ANDRAS FUSION R236											
	DAMAR MIMI W085											
5L BOURNE 117-48A	5L ADVANTAGE 3267-221Y											
MISS LOOSLI BOURNE 834	5L ROXIE 854-117											
MISS LL DESIGN 146	5L HOBO DESIGN 273-7047											
	LOOSLI TETON 620											



LOOSLI COLLUSION 346 • LOT 21

ProS	HB	GM	CED	BW	WW	YW	ADG	MILK	ME	HPG	CEM	STAY	MARB	YG	CW	REA	FAT
132	80	52	15	0.1	72	113	0.26	28	2	14	9	17	0.7	0.08	22	0.05	0.01
4%	7%	22%	17%	84%	13%	19%	32%	31%	42%	12%	14%	26%	9%	56%	57%	69%	39%

Another Collusion bull with lots of power, dimension and presence. He has a good spread from his top 17% CED to his top 20% YW. On top of that he has a top 10% marbling. All this totaling up to all three indexes being very high. His 8% HerdBuilder represent all those traits and will assist you in developing a profitable herd. Out of a good cow family.

22

LOOSLI COLLUSION 349

BD: 02-06-2023 Tattoo: 349 REG#: 4838508 HERD: LBLF CAT: A 100% AR

LACY COLLUSION 115F	FRITZ JUSTICE 8013	<table border="1"> <tr><td>BW</td><td>73</td></tr> <tr><td>WW</td><td>541</td></tr> <tr><td>Ratio</td><td>93</td></tr> <tr><td>YW</td><td>1099</td></tr> <tr><td>Ratio</td><td>106</td></tr> </table>	BW	73	WW	541	Ratio	93	YW	1099	Ratio	106
BW	73											
WW	541											
Ratio	93											
YW	1099											
Ratio	106											
C-BAR FORTUNE 263J	LACY LAKOTA 8105											
C-BAR MIMI 707E	ANDRAS FUSION R236											
	DAMAR MIMI W085											
5L PROFIT DRIVEN 4582-316D	BROWN PROFIT DRIVEN A7603											
MISS LOOSLI DEFENDER 0157	5L BLACK RUBY 4559-4582											
MISS LOOSLI REDEMPT 414-664	LOOSLI RIVERSIDE 414											
	MISS LOOSLI QUEEN 3110											



LOOSLI COLLUSION 349 • LOT 22

ProS	HB	GM	CED	BW	WW	YW	ADG	MILK	ME	HPG	CEM	STAY	MARB	YG	CW	REA	FAT
125	71	54	16	-2.4	68	118	0.31	25	11	13	10	17	0.73	0.16	22	-0.12	0.03
8%	15%	20%	10%	40%	23%	12%	7%	58%	90%	26%	4%	19%	7%	91%	59%	94%	68%

Top percents on all three of the Indexes... ProS 6%, HerdBuilder 13% and 19% on GridMaster. This is a bull with a great spread from calving ease and birth weight to yearling weight. This is definitely a great heifer bull package! He also possesses a lot of marbling and comes from a very powerful cow family.

23

LOOSLI FOREMAN 369

BD: 02-11-2023 Tattoo: 369 REG#: 4838546 HERD: LBLF CAT: A 100% AR

5L BOURNE 117-48A	5L ADVANTAGE 3267-221Y	<table border="1"> <tr><td>BW</td><td>94</td></tr> <tr><td>WW</td><td>570</td></tr> <tr><td>Ratio</td><td>98</td></tr> <tr><td>YW</td><td>1050</td></tr> <tr><td>Ratio</td><td>101</td></tr> </table>	BW	94	WW	570	Ratio	98	YW	1050	Ratio	101
BW	94											
WW	570											
Ratio	98											
YW	1050											
Ratio	101											
5L FOREMAN 2174-370E	5L ROXIE 854-117											
5L ADINA 1551-2174	O C C EMBLAZON 854E											
	5L ADINA 525-1551											
LSF MEW THE STING 9608W	NSF ICON P532											
MISS LOOSLI STING 4130	MEW MATTIE R024											
LOOSLI SAWTELL 697	LOOSLI CHEROKEE TETON 316N											
	MISS LL LOW 037											



LOOSLI FOREMAN 369 • LOT 23

ProS	HB	GM	CED	BW	WW	YW	ADG	MILK	ME	HPG	CEM	STAY	MARB	YG	CW	REA	FAT
78	37	41	9	1.1	85	142	0.36	21	17	15	4	14	0.27	0.01	40	0.47	0.01
70%	78%	44%	91%	93%	1%	1%	1%	87%	98%	9%	94%	59%	85%	22%	6%	5%	37%

Power is probably the best word to describe this Foreman bull. He has top 1% growth across the board in both WW & YW. Add to that both single digits in ribeye and carcass weight. This bull will be great for your cow herd. Don't miss the chance to add these genetics to your herd.

— EPD Averages for Non-Parents Under Two Years of Age (Spring 2024) —

92 ProS 55 HB 37 GM 13 CED -1.8 BW 60 WW 97 YW 0.23 ADG 1.48 DMI 26 Milk 3 ME 11 HPG 7 CEM 15 Stay 0.41 MARB 0.07 YG 23 CW 0.12 REA 0.02 FAT



LOOSLI COLLUSION 323 • LOT 24

24 **LOOSLI COLLUSION 323**
 BD: 01-31-2023 Tattoo: 323 REG#: 4838454 HERD: LBLF CAT: A 100% AR

LACY COLLUSION 115F C-BAR FORTUNE 263J C-BAR MIMI 707E	FRITZ JUSTICE 8013 LACY LAKOTA 8105 ANDRAS FUSION R236 DAMAR MIMI W085	BW 85 WW 615 Ratio 105 YW 1089 Ratio 105
BROWN CSB TRIAD D6451 MISS LOOSLI TRIAD 949 MISS LOOSLI FRONT LINES 722	GMRA TRILOGY 0226 BROWN MS SEQUOYA A7044 5L FRONTLINES 2871-492B MISS LL DESIGN 063	

ProS	HB	GM	CED	BW	WW	YW	ADG	MILK	ME	HPG	CEM	STAY	MARB	YG	CW	REA	FAT
135	84	52	16	-1.2	68	109	0.25	29	5	12	11	18	0.66	0.11	25	-0.1	0
3%	5%	24%	13%	64%	23%	26%	33%	20%	62%	46%	3%	10%	12%	72%	46%	92%	19%

A top set of indexes on this bull with a 3% ProS and 5% Herdbuilder. Collusion bulls are just going to add to your herd. He has a huge ribeye and big top. Add to this a good CED and a negative birth weight spread to top growth numbers. Lots of marbling in this bull as well. He comes from the fabulous Loosli Triad cow family.



LOOSLI PERSEVERANCE 3107 • LOT 25

25 **LOOSLI PERSEVERANCE 3107**
 BD: 02-24-2023 Tattoo: 3107 REG#: 4838272 HERD: LBLF CAT: A 100% AR

ANDRAS BOURNE SILVER E016 LOOSLI PERSEVERANCE 019 MISS LOOSLI RIGHT DESIGN 329	5L BOURNE 117-48A ANDRAS LUCINDA 2123 LOOSLI RIGHT KIND 107 LSF RSL REBELLA 820-646	BW 82 WW 599 Ratio 103 YW 1076 Ratio 103
5L ON EDGE 3148-299X MISS LOOSLI ON EDGE 529 MISS LL DESIGN 021	5L RED EDGE 743-30V 5L MARTHA 1776-3148 5L HOBO DESIGN 273-7047 LOOSLI SIGNATURE 805	

ProS	HB	GM	CED	BW	WW	YW	ADG	MILK	ME	HPG	CEM	STAY	MARB	YG	CW	REA	FAT
73	30	43	13	-1.1	68	118	0.31	35	8	13	7	11	0.46	0.15	27	-0.1	0.02
77%	87%	41%	45%	65%	24%	13%	7%	2%	76%	20%	60%	86%	40%	89%	38%	92%	48%

Good looking bull with moderate birth weight and adequate growth.



LOOSLI FORTUNE 3156 • LOT 26

26 **LOOSLI FORTUNE 3156**
 BD: 03-16-2023 Tattoo: 3156 REG#: 4838378 HERD: LBLF CAT: A 100% AR

9 MILE FRANCHISE 6305 PIE FORTUNE 835 PIE PRIMETTE 6023	SPUR FRANCHISE OF GARTON C-BAR ABIGRACE Y11 PIE LEGEND 468 PIE PRIMETTE 884	BW 85 WW 633 Ratio 108 YW 1157 Ratio 111
ANDRAS FRONTIER A084 MISS LOOSLI FRONTIER 700 MISS LOOSLI RED ASPEN 528	ANDRAS NEW DIRECTION R240 ANDRAS DEEDEE 0001 PIE RED LABEL 202 LOOSLI MIMI 706	

ProS	HB	GM	CED	BW	WW	YW	ADG	MILK	ME	HPG	CEM	STAY	MARB	YG	CW	REA	FAT
110	61	49	11	0.1	78	123	0.28	29	8	10	7	17	0.62	0.13	40	0.19	0.02
20%	30%	29%	72%	84%	5%	7%	16%	20%	79%	74%	58%	21%	15%	81%	5%	38%	59%

These Fortune bulls have worked well in many commercial herds. You will like their moderate birth weight with good growth on a little bit of extra frame. He has good ribeye numbers as well. Tracing back to the very predictable Frontier cow family, you should expect a very marketable package that produces great results.

— EPD Averages for Non-Parents Under Two Years of Age (Spring 2024) —

92 ProS 55 HB 37 GM 13 CED -1.8 BW 60 WW 97 YW 0.23 ADG 1.48 DMI 26 Milk 3 ME 11 HPG 7 CEM 15 Stay 0.41 MARB 0.07 YG 23 CW 0.12 REA 0.02 FAT

27

LOOSLI PERSEVERANCE 358

BD: 02-09-2023 Tattoo: 358 REG#: 4838526 HERD: LBLF CAT: A 100% AR

ANDRAS BOURNE SILVER E016
LOOSLI PERSEVERANCE 019
 MISS LOOSLI RIGHT DESIGN 329

5L BOURNE 117-48A
 ANDRAS LUCINDA 2123
 LOOSLI RIGHT KIND 107
 LSF RSL REBELLA 820-646

5L FRONTLINES 2871-492B
MISS LOOSLI FRONT LINES 8159
 MISS LOOSLI RED ASPEN 5122

C-T THE QUEST 1103
 5L LAKOTA 3749-2871
 PIE RED LABEL 202
 MISS LL PACKER 012

BW	73
WW	554
Ratio	95
YW	979
Ratio	94

ProS	HB	GM	CED	BW	WW	YW	ADG	MILK	ME	HPG	CEM	STAY	MARB	YG	CW	REA	FAT
83	40	43	15	-3.6	69	113	0.28	25	9	10	10	13	0.43	0.07	29	0.23	0.03
62%	73%	39%	20%	19%	23%	19%	18%	62%	80%	75%	8%	75%	47%	54%	29%	30%	64%

A Perseverance 019 son with a 15 CED to a 114YW. Moderate birth weight and good growth on a shapely bull. A balanced set of numbers.



LOOSLI PERSEVERANCE 358 • LOT 27

28

LOOSLI COLLUSION 303

BD: 01-23-2023 Tattoo: 303 REG#: 4838242 HERD: LBLF CAT: A 100% AR

LACY COLLUSION 115F
C-BAR FORTUNE 263J
 C-BAR MIMI 707E

FRITZ JUSTICE 8013
 LACY LAKOTA 8105
 ANDRAS FUSION R236
 DAMAR MIMI W085

5L BOURNE 117-48A
MISS LOOSLI BOURNE 731
 MISS LL CAMELOT 042

5L ADVANTAGE 3267-221Y
 5L ROXIE 854-117
 LARSON CAMELOT 809
 LARSON WIND RIVER 226-8

BW	68
WW	555
Ratio	95
YW	996
Ratio	96

ProS	HB	GM	CED	BW	WW	YW	ADG	MILK	ME	HPG	CEM	STAY	MARB	YG	CW	REA	FAT
111	80	31	20	-5	65	102	0.23	28	5	15	12	16	0.59	-0.03	5	0.15	0.01
19%	7%	66%	1%	7%	36%	41%	48%	28%	63%	7%	1%	27%	19%	11%	97%	47%	37%

A Collusion bull with a strong sire pedigree including Miss Loosli Right Design and Loosli Perseverance 019. Very top calving ease with a top 1% CED and top 7% BW. Still possesses adequate growth and has some marbling. He is backed by a tremendous cow family that supports his top 7% HerdBuilder index. Don't miss this sleeper in the sale.



LOOSLI COLLUSION 303 • LOT 28

29

LOOSLI MISSION 313

BD: 01-28-2023 Tattoo: 313 REG#: 4838320 HERD: LBLF CAT: A 100% AR

5L UP THE LIMIT 1096-54F
5L ON A MISSION 1307-33H
 5L MARTHA 1194-1307

5L ULTIMATUM 1893-03C
 5L LAKOTA 5100-1096
 5L LEADING EDGE 15383-117C
 5L MARTHA 2142-1194

ANDRAS BOURNE SILVER E016
MISS LOOSLI SILVER 1139
 MISS LOOSLI BROOK 395

5L BOURNE 117-48A
 ANDRAS LUCINDA 2123
 BUF CRK THE RIGHT KIND U199
 LOOSLI SIGNATURE 820

BW	70
WW	670
Ratio	115
YW	1095
Ratio	105

ProS	HB	GM	CED	BW	WW	YW	ADG	MILK	ME	HPG	CEM	STAY	MARB	YG	CW	REA	FAT
111	61	50	12	-0.9	67	100	0.2	34	2	14	6	15	0.77	0.23	32	-0.02	0.05
19%	31%	27%	56%	68%	28%	47%	68%	2%	41%	13%	64%	48%	5%	99%	21%	83%	97%

A 5L, On a Mission son with some high indexes. He possesses a moderate birth weight with a 115 weaning ratio. Tremendous marbling with a top 6% EPD. We really like this cow family... great mothers.



LOOSLI MISSION 313 • LOT 29

— EPD Averages for Non-Parents Under Two Years of Age (Spring 2024) —

92 ProS 55 HB 37 GM 13 CED -1.8 BW 60 WW 97 YW 0.23 ADG 1.48 DMI 26 Milk 3 ME 11 HPG 7 CEM 15 Stay 0.41 MARB 0.07 YG 23 CW 0.12 REA 0.02 FAT



LOOSLI PERSEVERANCE 329 • LOT 30

30 **LOOSLI PERSEVERANCE 329**
 BD: 02-01-2023 Tattoo: 329 REG#: 4838466 HERD: LBLF CAT: A 100% AR

ANDRAS BOURNE SILVER E016 LOOSLI PERSEVERANCE 019 MISS LOOSLI RIGHT DESIGN 329	5L BOURNE 117-48A ANDRAS LUCINDA 2123 LOOSLI RIGHT KIND 107 LSF RSL REBELLA 820-646	BW 76 WW 547 Ratio 94 YW 1076 Ratio 103
5L FRONTLINES 2871-492B MISS LOOSLI FRONT LINES 8147 MISS LL DESIGN 0107	C-T THE QUEST 1103 5L LAKOTA 3749-2871 5L HOBO DESIGN 273-7047 MISS LL CHEROKEE 409	

ProS	HB	GM	CED	BW	WW	YW	ADG	MILK	ME	HPG	CEM	STAY	MARB	YG	CW	REA	FAT
59	28	31	14	-2.1	75	118	0.27	27	11	10	8	11	0.47	0.18	29	0.04	0.04
91%	89%	65%	30%	45%	9%	12%	21%	37%	90%	70%	23%	85%	38%	95%	30%	71%	91%

This Perseverance bull has a top WW (9%) and YW (12%) along with good growth. Maternally, he comes from an outstanding line of females in his pedigree.



LOOSLI COLLUSION 388 • LOT 31

31 **LOOSLI COLLUSION 388**
 BD: 02-17-2023 Tattoo: 388 REG#: 4838584 HERD: LBLF CAT: A 100% AR

LACY COLLUSION 115F C-BAR FORTUNE 263J C-BAR MIMI 707E	FRITZ JUSTICE 8013 LACY LAKOTA 8105 ANDRAS FUSION R236 DAMAR MIMI W085	BW 96 WW 662 Ratio 113 YW 1132 Ratio 109
LSF RSL SPECIAL FORCES 5509C MISS LOOSLI BROOK 8116 MISS LOOSLI HUGHES 416	LSF RHO TITONKA Z721 RAISLAND REBELLA 429-502 BIEBER H HUGHES W109 MISS LL DESIGN 030	

ProS	HB	GM	CED	BW	WW	YW	ADG	MILK	ME	HPG	CEM	STAY	MARB	YG	CW	REA	FAT
127	75	51	14	1.1	83	133	0.31	28	4	12	9	17	0.6	0.03	23	0.11	0
7%	11%	24%	29%	93%	2%	2%	6%	28%	52%	42%	20%	25%	18%	31%	54%	56%	19%

This Collusion bull with meet you in the pen. He has top end percentages in ALL three indexes: Pros 5%, HerdBuilder 9%, and GridMaster 22% with lots of growth. He is in the top 2% of the breed for both WW & YW. He looks the part as well. Add in some marbling and one of our best cow families... a complete package.



LOOSLI PROFITEER 334 • LOT 32

32 **LOOSLI PROFITEER 334**
 BD: 02-02-2023 Tattoo: 334 REG#: 4838478 HERD: LBLF CAT: A 100% AR

5L PROFITEER 1201-103C 5L PROFITEER 1117-15G 5L MATTIE 4284-1117	5L DEFENDER 560-30Z 5L RUBY 829-1201 5L BLAZIN STEEL 6120-81C 5L MATTIE 3039-4284	BW 88 WW 599 Ratio 103 YW 1122 Ratio 108
FEDDES STILLWATER B70-8233 MISS LOOSLI STILLWATER 169 MISS LOOSLI FRONTIER 607	FEDDES BRUNSWICK D202 FEDDES SLEEK 8116 B70 ANDRAS FRONTIER A084 LOOSLI MIMI 749	

ProS	HB	GM	CED	BW	WW	YW	ADG	MILK	ME	HPG	CEM	STAY	MARB	YG	CW	REA	FAT
129	62	67	8	-0.4	75	126	0.32	28	12	11	5	19	0.71	0.15	46	0.11	0.01
5%	28%	7%	94%	78%	8%	5%	5%	35%	92%	65%	88%	7%	8%	88%	2%	56%	37%

Lots of dimension, shape and capacity in this bull. He has very powerful look. He backs that up with some top growth numbers and a top marbling EPD. His pedigree has lots of power and growth, and we see that especially in the cow line.

— EPD Averages for Non-Parents Under Two Years of Age (Spring 2024) —

92 ProS 55 HB 37 GM 13 CED -1.8 BW 60 WW 97 YW 0.23 ADG 1.48 DMI 26 Milk 3 ME 11 HPG 7 CEM 15 Stay 0.41 MARB 0.07 YG 23 CW 0.12 REA 0.02 FAT

33

LOOSLI FOREMAN 311

BD: 01-27-2023 Tattoo: 311 REG#: 4838276 HERD: LBLF CAT: A 100% AR

5L BOURNE 117-48A
5L FOREMAN 2174-370E
 5L ADINA 1551-2174

5L ADVANTAGE 3267-221Y
 5L ROXIE 854-117
 O C C EMBLAZON 854E
 5L ADINA 525-1551

5L COUNTRY ROADS 466-475Y
MISS LOOSLI MEADOWS 606
 MISS LOOSLI STING 3125

5L TRADESMAN 1715-6237
 5L DARA 862-466
 LSF MEW THE STING 9608W
 MISS LL DESIGN 948

BW	87
WW	577
Ratio	99
YW	1014
Ratio	98

ProS	HB	GM	CED	BW	WW	YW	ADG	MILK	ME	HPG	CEM	STAY	MARB	YG	CW	REA	FAT
81	52	30	13	-4.1	56	88	0.2	27	11	15	6	16	0.58	0.17	23	0.13	0.06

65% 50% 69% 50% 14% 68% 70% 71% 42% 88% 6% 74% 35% 20% 93% 52% 51% 98%

Good looking bull with a little extra length and frame.



LOOSLI FOREMAN 311 • Lot 33

34

LOOSLI COLLUSION 3118

BD: 03-02-2023 Tattoo: 3118 REG#: 4838294 HERD: LBLF CAT: A 100% AR

LACY COLLUSION 115F
C-BAR FORTUNE 263J
 C-BAR MIMI 707E

FRITZ JUSTICE 8013
 LACY LAKOTA 8105
 ANDRAS FUSION R236
 DAMAR MIMI W085

BROWN CSB TRIAD D6451
MISS LOOSLI TRIAD 975
 MISS LL DESIGN 063

GMRA TRILOGY 0226
 BROWN MS SEQUOYA A7044
 5L HOBO DESIGN 273-7047
 MISS LL CHEROKEE 439

BW	80
WW	637
Ratio	109
YW	1127
Ratio	108

ProS	HB	GM	CED	BW	WW	YW	ADG	MILK	ME	HPG	CEM	STAY	MARB	YG	CW	REA	FAT
165	106	59	19	-0.9	78	125	0.29	30	4	12	12	21	0.7	0.19	32	-0.12	0.02

1% 1% 13% 1% 68% 5% 6% 11% 16% 52% 34% 1% 2% 9% 96% 19% 94% 59%

This bull has some of the best numbers in the sale! A really good Collusion son with a top 1% CED to single digit growth combined with single digit marbling. All of this leads to top indexes; ProS and HerdBuilder are both a top 1%! His top 2% STAY and other maternal numbers leads to a triple digit HerdBuilder index, which is not often seen. Add them all up to make 12 traits in the top 20% of the breed. From our top Triad cow family.



LOOSLI COLLUSION 3118 • Lot 34

35

LOOSLI ULTIMATUM 373

BD: 02-13-2023 Tattoo: 373 REG#: 4838554 HERD: LBLF CAT: A 100% AR

5L ULTIMATUM 1893-03C
5L ULTIMATUM 3004-442F
 5L MISS KIETH 9270-3004

5L BOURNE 117-48A
 5L PRETTY GUN 1300-1893
 5L GENUINE 99-85Y
 5L MISS BURKE 673-9270

LSF SRR RECORD BREAKER 3160A
MISS LOOSLI SAGE 514
 MISS LOOSLI ALL RIGHT 305

LSF SAGA 1040Y
 LSF CRYSTAL R5145 X0414
 LOOSLI RIGHT KIND 166
 MISS LL HANNAH 051

BW	80
WW	558
Ratio	96
YW	1028
Ratio	99

ProS	HB	GM	CED	BW	WW	YW	ADG	MILK	ME	HPG	CEM	STAY	MARB	YG	CW	REA	FAT
53	67	-14	13	-3.8	55	85	0.19	31	2	13	7	17	0.21	0.26	9	-0.36	0.05

95% 21% 99% 50% 17% 71% 76% 78% 11% 45% 19% 58% 23% 93% 99% 93% 99% 97%

This bull is going to catch your attention in the pen. He has a very powerful look to him with lots of thickness, capacity and dimension. He shows that he is a moderate type birth weight bull phenotypically, but looks as to have plenty of growth to him. He comes from a very productive cow family that consistently produce very phenotypically correct cattle.



LOOSLI ULTIMATUM 373 • Lot 35

— EPD Averages for Non-Parents Under Two Years of Age (Spring 2024) —

92 ProS 55 HB 37 GM 13 CED -1.8 BW 60 WW 97 YW 0.23 ADG 1.48 DMI 26 Milk 3 ME 11 HPG 7 CEM 15 Stay 0.41 MARB 0.07 YG 23 CW 0.12 REA 0.02 FAT



LOOSLI AGENT 3132 • LOT 36

36 **LOOSLI AGENT 3132**
 BD: 03-07-2023 Tattoo: 3132 REG#: 4838326 HERD: LBLF CAT: A 100% AR

BIEBER CL ATOMIC C218 VEG AGENT 124 VGW RE-STAR 1956	ANDRAS FUSION R236 BIEBER DATELINE 308Y RED U-2 RECKONING 294C VGW MER-STAR 1656	<table border="1"> <tr><td>BW</td><td>70</td></tr> <tr><td>WW</td><td>648</td></tr> <tr><td>Ratio</td><td>111</td></tr> <tr><td>YW</td><td>1158</td></tr> <tr><td>Ratio</td><td>111</td></tr> </table>	BW	70	WW	648	Ratio	111	YW	1158	Ratio	111
BW	70											
WW	648											
Ratio	111											
YW	1158											
Ratio	111											
LOOSLI DIESEL 5161 MISS LOOSLI MEADOWS 884 MISS LOOSLI FRONTIER 601	5L COUNTRY ROADS 466-475Y SRR DORY-JIBA 0155-5036 ANDRAS FRONTIER A084 LOOSLI GOLD 855											

ProS	HB	GM	CED	BW	WW	YW	ADG	MILK	ME	HPG	CEM	STAY	MARB	YG	CW	REA	FAT
115	81	34	15	-2.4	71	123	0.33	36	6	12	9	19	0.28	0.06	24	0.11	0.01
15%	6%	59%	23%	40%	17%	7%	3%	1%	68%	45%	12%	9%	83%	44%	48%	56%	33%

This should be a great female producing bull. He stacks so many maternal traits in his pedigree as evidenced by his maternal numbers especially top 8% HerdBuilder index and top 15% ProS. He has a low birth weight with top growth. He has a 70-pound actual birth weight to 111 weaning ratio. He's a dark red bull that is put together right. He will produce strong calves and be profitable as well as produce females you will want to keep.



LOOSLI SPARTACUS 337 • LOT 337

37 **LOOSLI SPARTACUS 337**
 BD: 02-02-2023 Tattoo: 337 REG#: 4838484 HERD: LBLF CAT: A 100% AR

BIEBER ROUSE SAMURAI X22 BIEBER SPARTACUS A193 BIEBER TILLY 233U	LCC CHEYENNE B221L GHR MARITA R31 LCOC HIGH NOON A093R BIEBER TILLY 7334	<table border="1"> <tr><td>BW</td><td>85</td></tr> <tr><td>WW</td><td>606</td></tr> <tr><td>Ratio</td><td>104</td></tr> <tr><td>YW</td><td>1085</td></tr> <tr><td>Ratio</td><td>104</td></tr> </table>	BW	85	WW	606	Ratio	104	YW	1085	Ratio	104
BW	85											
WW	606											
Ratio	104											
YW	1085											
Ratio	104											
BROWN CSB TRIAD D6451 MISS LOOSLI TRIAD 903 MISS LOOSLI HANNAH 2116	GMRA TRILOGY 0226 BROWN MS SEQUOYA A7044 LOOSLI CONRAD 724 MISS LL DESIGN 927											

ProS	HB	GM	CED	BW	WW	YW	ADG	MILK	ME	HPG	CEM	STAY	MARB	YG	CW	REA	FAT
77	36	41	13	-1.7	74	122	0.3	27	5	10	7	12	0.47	0.16	32	0.2	0.05
%																	

Spartacus cattle made a big impression in our Spring 2022 sale. This bull has a unique pedigree with 4 donor dams in line; a rarity. Moderate birth weight bull with great growth and carcass. Single digit WW & YW percentages (9%) add to his numbers. He has good dimension and looks that grab your attention.



LOOSLI BRENNIX 330 • LOT 38

38 **LOOSLI BRENNIX 330**
 BD: 02-01-2023 Tattoo: 330 REG#: 4838468 HERD: LBLF CAT: A 100% AR

FEDDES STILLWATER B70-8233 LOOSLI BRENNIX 130 MISS LOOSLI BOURNE 731	FEDDES BRUNSWICK D202 FEDDES SLEEK 8116 B70 5L BOURNE 117-48A MISS LL CAMELOT 042	<table border="1"> <tr><td>BW</td><td>90</td></tr> <tr><td>WW</td><td>591</td></tr> <tr><td>Ratio</td><td>101</td></tr> <tr><td>YW</td><td>1049</td></tr> <tr><td>Ratio</td><td>101</td></tr> </table>	BW	90	WW	591	Ratio	101	YW	1049	Ratio	101
BW	90											
WW	591											
Ratio	101											
YW	1049											
Ratio	101											
TJS DEAD CENTER X0129 MISS LOOSLI DEAD CENTER 312 MISS LL CAMELOT 114	5L TRADESMAN 1715-6237 TJS RED CEDAR N329 LARSON CAMELOT 809 LOOSLI SAGE 765											

ProS	HB	GM	CED	BW	WW	YW	ADG	MILK	ME	HPG	CEM	STAY	MARB	YG	CW	REA	FAT
75	33	41	11	0.7	80	130	0.31	25	5	13	6	11	0.45	0.14	30	0.08	0.03
75%	83%	43%	80%	91%	3%	3%	5%	60%	63%	17%	74%	89%	42%	84%	25%	63%	71%

Power bull with tremendous growth. This will be one of those great WW & YW bulls you have seen so far in this sale. He ranks in the top 3% of the breed in both. He has good dimension with a tick of extra frame and extra spine. He comes from very powerful pedigree on both the sire and dam sides.

— EPD Averages for Non-Parents Under Two Years of Age (Spring 2024) —

92 ProS 55 HB 37 GM 13 CED -1.8 BW 60 WW 97 YW 0.23 ADG 1.48 DMI 26 Milk 3 ME 11 HPG 7 CEM 15 Stay 0.41 MARB 0.07 YG 23 CW 0.12 REA 0.02 FAT

39

LOOSLI COLLUSION 366

BD: 02-10-2023 Tattoo: 366 REG#: 4838540 HERD: LBLF CAT: A 100% AR

LACY COLLUSION 115F	FRITZ JUSTICE 8013	BW
C-BAR FORTUNE 263J	LACY LAKOTA 8105	88
C-BAR MIMI 707E	ANDRAS FUSION R236	WW
	DAMAR MIMI W085	622
		Ratio
		107
		YW
5L BOURNE 117-48A	5L ADVANTAGE 3267-221Y	1078
MISS LOOSLI BOURNE 845	5L ROXIE 854-117	Ratio
MISS LOOSLI MEADOWS 620	5L COUNTRY ROADS 466-475Y	104
	MISS LOOSLI HANNAH 260	

ProS	HB	GM	CED	BW	WW	YW	ADG	MILK	ME	HPG	CEM	STAY	MARB	YG	CW	REA	FAT
143	94	49	13	-1.4	79	129	0.31	28	7	15	8	19	0.67	0.14	23	0.08	0.04
2%	2%	28%	54%	60%	4%	4%	6%	35%	70%	5%	35%	5%	11%	84%	54%	63%	88%

Another Collusion son that has a lot of power and growth to him. He has a negative birth weight and would be good to use on heifers. He has good marbling and lots of maternal. All this adds up to some top indexes of 2% for both ProS and HerdBuilder. Again, the WW & YW are in the top 4% of the bred. He is proof of the balanced traits we are breeding for... 8 traits in the top 11% of the bred.



40

LOOSLI COLLUSION 360

BD: 02-09-2023 Tattoo: 360 REG#: 4838530 HERD: LBLF CAT: A 100% AR

LACY COLLUSION 115F	FRITZ JUSTICE 8013	BW
C-BAR FORTUNE 263J	LACY LAKOTA 8105	87
C-BAR MIMI 707E	ANDRAS FUSION R236	WW
	DAMAR MIMI W085	634
		Ratio
		109
		YW
DESIGN IN MIND	5L HOBO DESIGN 273-7047	1134
MISS LOOSLI DSGN IN MIND 308	LOOSLI GOLD 616	Ratio
MISS LL CHEROKEE 402	BFCK CHEROKEE CNYN 4912	109
	MISS LL HO 124	

ProS	HB	GM	CED	BW	WW	YW	ADG	MILK	ME	HPG	CEM	STAY	MARB	YG	CW	REA	FAT
101	64	37	12	-0.7	71	113	0.26	28	9	11	7	17	0.59	0.04	16	0.19	0.03
32%	26%	52%	62%	73%	15%	20%	29%	30%	83%	50%	51%	17%	19%	34%	79%	38%	66%

Powerfully built bull with tons of dimension and eye appeal. Plenty of growth in his numbers and lots of carcass. Solid cow family as well.



LOOSLI COLLUSION 360 • LOT 40

41

LOOSLI AGENT 31601

BD: 03-20-2023 Tattoo: 31601 REG#: 4838388 HERD: LBLF CAT: A 100% AR

BIEBER CLATOMIC C218	ANDRAS FUSION R236	BW
VEG AGENT 124	BIEBER DATELINE 308Y	95
VGW RE-STAR 1956	RED U-2 RECKONING 294C	WW
	VGW MER-STAR 1656	695
		Ratio
		119
		YW
5L COUNTRY ROADS 466-475Y	5L TRADESMAN 1715-6237	1187
MISS LOOSLI MEADOWS 646	5L DARA 862-466	Ratio
MISS LL RIGHT KIND 165	BUF CRK THE RIGHT KIND U199	114
	LSF ON TARGET H1377	

ProS	HB	GM	CED	BW	WW	YW	ADG	MILK	ME	HPG	CEM	STAY	MARB	YG	CW	REA	FAT
86	57	30	9	1.6	74	122	0.3	33	5	12	5	16	0.39	0.1	20	-0.01	0.02
56%	39%	68%	90%	96%	10%	9%	9%	5%	60%	36%	87%	34%	57%	70%	65%	81%	55%

Powerful bull with a 119 weaning ratio. Out of one of our top producing Meadows cow families. His dam has 107 MPPA.



LOOSLI AGENT 31601 • LOT 31

— EPD Averages for Non-Parents Under Two Years of Age (Spring 2024) —

92 ProS 55 HB 37 GM 13 CED -1.8 BW 60 WW 97 YW 0.23 ADG 1.48 DMI 26 Milk 3 ME 11 HPG 7 CEM 15 Stay 0.41 MARB 0.07 YG 23 CW 0.12 REA 0.02 FAT



LOOSLI DELEGATE 339 • LOT 42

42 **LOOSLI DELEGATE 339**
 BD: 02-02-2023 Tattoo: 339 REG#: 4838488 HERD: LBLF CAT: A 100% AR

BIEBER SPARTACUS A193 LOOSLI DELEGATE 102 MISS LOOSLI RIGHT DESIGN 329	BIEBER ROUSE SAMURAI X22 BIEBER TILLY 233U LOOSLI RIGHT KIND 107 LSF RSL REBELLA 820-646	<table border="1"> <tr><td>BW</td><td>70</td></tr> <tr><td>WW</td><td>604</td></tr> <tr><td>Ratio</td><td>103</td></tr> <tr><td>YW</td><td>1118</td></tr> <tr><td>Ratio</td><td>108</td></tr> </table>	BW	70	WW	604	Ratio	103	YW	1118	Ratio	108
BW	70											
WW	604											
Ratio	103											
YW	1118											
Ratio	108											
5L THE REAL DEAL 1687-143B MISS LOOSLI REAL DEAL 7173 SRR DORY-JIBA 0155-5036	5L DEFENDER 560-30Z 5L FIREFLY 275-1687 BASIN FUTURE DIRECTION 7303 SRR DORY JIBA 5036-930											

ProS	HB	GM	CED	BW	WW	YW	ADG	MILK	ME	HPG	CEM	STAY	MARB	YG	CW	REA	FAT
72	40	32	18	-3.7	59	98	0.24	32	10	7	11	14	0.54	0.1	16	-0.02	0.03
79%	72%	65%	4%	19%	60%	51%	40%	8%	88%	98%	1%	56%	25%	70%	80%	83%	68%

One of the few bulls that have donor dams on both sides of the pedigree! He is very strong maternally. If you want something to moderate your birth weight and frame scores, take a look here. He has a lot of calving ease with a 4% CED and a 1% CEM. A low birth weight that propels up to a 103 weaning ratio. Marbling is good as well.



LOOSLI COLLUSION 325 • LOT 43

43 **LOOSLI COLLUSION 325**
 BD: 01-31-2023 Tattoo: 325 REG#: 4838458 HERD: LBLF CAT: A 100% AR

LACY COLLUSION 115F C-BAR FORTUNE 263J C-BAR MIMI 707E	FRITZ JUSTICE 8013 LACY LAKOTA 8105 ANDRAS FUSION R236 DAMAR MIMI W085	<table border="1"> <tr><td>BW</td><td>76</td></tr> <tr><td>WW</td><td>560</td></tr> <tr><td>Ratio</td><td>96</td></tr> <tr><td>YW</td><td>1079</td></tr> <tr><td>Ratio</td><td>104</td></tr> </table>	BW	76	WW	560	Ratio	96	YW	1079	Ratio	104
BW	76											
WW	560											
Ratio	96											
YW	1079											
Ratio	104											
5L BOURNE 117-48A MISS LOOSLI BOURNE 707 MISS LOOSLI BROOK 335	5L ADVANTAGE 3267-221Y 5L ROXIE 854-117 BUF CRK THE RIGHT KIND U199 MISS LL DESIGN 065											

ProS	HB	GM	CED	BW	WW	YW	ADG	MILK	ME	HPG	CEM	STAY	MARB	YG	CW	REA	FAT
122	117	5	19	-4.7	59	92	0.2	27	4	14	11	23	0.51	0.12	-5	-0.39	0.02
9%	1%	97%	2%	9%	58%	64%	69%	43%	56%	10%	1%	1%	30%	77%	99%	99%	48%

We are at Lot #43 and have a 1% HerdBuilder and a 9% ProS. Don't miss a chance to add these Collusion genetics to your herd. There are 7 traits in the top 10%. Very good low birth weight. This bull defines calving ease with a 2% CED and 1% CEM coupled with a good phenotype. He also has some carcass quality and outstanding maternal. A top 1% STAY equating to a top 1% HerdBuilder index that is triple digit and a single digit ProS. Very good Loosli Bourne cow family behind this bull.



LOOSLI COLLUSION 326 • LOT 44

44 **LOOSLI COLLUSION 326**
 BD: 02-01-2023 Tattoo: 326 REG#: 4838460 HERD: LBLF CAT: A 100% AR

LACY COLLUSION 115F C-BAR FORTUNE 263J C-BAR MIMI 707E	FRITZ JUSTICE 8013 LACY LAKOTA 8105 ANDRAS FUSION R236 DAMAR MIMI W085	<table border="1"> <tr><td>BW</td><td>70</td></tr> <tr><td>WW</td><td>537</td></tr> <tr><td>Ratio</td><td>92</td></tr> <tr><td>YW</td><td>995</td></tr> <tr><td>Ratio</td><td>96</td></tr> </table>	BW	70	WW	537	Ratio	92	YW	995	Ratio	96
BW	70											
WW	537											
Ratio	92											
YW	995											
Ratio	96											
5L ULTIMATUM 3004-442F MISS LOOSLI ULTIMATUM 117 MISS LOOSLI MEADOWS 606	5L ULTIMATUM 1893-03C 5L MISS KIETH 9270-3004 5L COUNTRY ROADS 466-475Y MISS LOOSLI STING 3125											

ProS	HB	GM	CED	BW	WW	YW	ADG	MILK	ME	HPG	CEM	STAY	MARB	YG	CW	REA	FAT
151	88	63	16	-2.5	68	119	0.32	27	10	13	9	20	0.71	0.19	30	-0.04	0.04
1%	3%	10%	16%	38%	25%	12%	5%	38%	85%	29%	13%	2%	8%	96%	25%	86%	81%

These numbers are almost a repeat of the previous bull, but we have added a 10% GridMaster! Check out his indexes. Very well put together bull. He has great calving ease to growth spread with good carcass quality and top of the line maternal numbers. He comes from a very strong cow family.

— EPD Averages for Non-Parents Under Two Years of Age (Spring 2024) —

92 ProS 55 HB 37 GM 13 CED -1.8 BW 60 WW 97 YW 0.23 ADG 1.48 DMI 26 Milk 3 ME 11 HPG 7 CEM 15 Stay 0.41 MARB 0.07 YG 23 CW 0.12 REA 0.02 FAT

45

LOOSLI COLLUSION 317

BD: 01-31-2023 Tattoo: 317 REG#: 4838404 HERD: LBLF CAT: A 100% AR

LACY COLLUSION 115F	FRITZ JUSTICE 8013	<table border="1"> <tr><td>BW</td><td>78</td></tr> <tr><td>WW</td><td>571</td></tr> <tr><td>Ratio</td><td>98</td></tr> <tr><td>YW</td><td>1087</td></tr> <tr><td>Ratio</td><td>105</td></tr> </table>	BW	78	WW	571	Ratio	98	YW	1087	Ratio	105
BW	78											
WW	571											
Ratio	98											
YW	1087											
Ratio	105											
C-BAR FORTUNE 263J	LACY LAKOTA 8105											
C-BAR MIMI 707E	ANDRAS FUSION R236											
	DAMAR MIMI W085											
5L FRONTLINES 2871-492B	C-T THE QUEST 1103											
MISS LOOSLI FRONTLINE 9147	5L LAKOTA 3749-2871											
MISS LOOSLI MEADOWS 559	5L COUNTRY ROADS 466-475Y											
	MISS LL HANNAH 051											

ProS	HB	GM	CED	BW	WW	YW	ADG	MILK	ME	HPG	CEM	STAY	MARB	YG	CW	REA	FAT
134	65	68	16	-2.2	66	115	0.31	23	10	11	11	17	0.79	0.12	27	0.01	0.02
4%	23%	6%	11%	44%	30%	16%	7%	79%	88%	61%	3%	22%	4%	77%	36%	77%	48%

Another good-looking calving-ease to growth spread type bull with tremendous carcass and good maternal. Calving ease is evident with the 11% CED and the outstanding 3% CEM. Check out his indexes of 4%, 21% and 6%. A good number bull with the look to match.



LOOSLI COLLUSION 317 • LOT 45

46

LOOSLI PROFITEER 390

BD: 02-17-2023 Tattoo: 390 REG#: 4838588 HERD: LBLF CAT: A 100% AR

5L PROFITEER 1201-103C	5L DEFENDER 560-30Z	<table border="1"> <tr><td>BW</td><td>72</td></tr> <tr><td>WW</td><td>554</td></tr> <tr><td>Ratio</td><td>95</td></tr> <tr><td>YW</td><td>985</td></tr> <tr><td>Ratio</td><td>95</td></tr> </table>	BW	72	WW	554	Ratio	95	YW	985	Ratio	95
BW	72											
WW	554											
Ratio	95											
YW	985											
Ratio	95											
5L PROFITEER 1117-15G	5L RUBY 829-1201											
5L MATTIE 4284-1117	5L BLAZIN STEEL 6120-81C											
	5L MATTIE 3039-4284											
LOOSLI BOURNE 702	5L BOURNE 117-48A											
MISS LOOSLI BOURNE-702 905	MISS LOOSLI ON EDGE 565											
MISS LL DESIGN 115	5L HOBO DESIGN 273-7047											
	LOOSLI TONKA 688											

ProS	HB	GM	CED	BW	WW	YW	ADG	MILK	ME	HPG	CEM	STAY	MARB	YG	CW	REA	FAT
132	84	48	15	-2.5	69	111	0.26	31	6	12	9	19	0.47	0.03	36	0.39	0.02
4%	5%	30%	23%	38%	20%	22%	27%	13%	66%	34%	22%	5%	38%	29%	12%	9%	44%

There is quite a set of numbers here with this Profiteer son. Throughout our 50 years in the cattle industry, we have always strived for balance bulls, desiring that Lot #1 be as good as Lot #100. Look at the quality we have here halfway through the sale. This bull has low birth weight to good growth and great carcass with tremendous maternal. All this is indicated in his top end indexes of 4% in both the ProS and HerdBuilder. He also has the phenotype to back His numbers. His dam is one of our top cows with a 104 MPPA.



LOOSLI PROFITEER 390 • LOT 46

47

LOOSLI PROPULSION 318

BD: 01-31-2023 Tattoo: 318 REG#: 4838424 HERD: LBLF CAT: A 100% AR

PIE ONE OF A KIND 777	PIE ONE OF A KIND 352	<table border="1"> <tr><td>BW</td><td>80</td></tr> <tr><td>WW</td><td>611</td></tr> <tr><td>Ratio</td><td>105</td></tr> <tr><td>YW</td><td>997</td></tr> <tr><td>Ratio</td><td>96</td></tr> </table>	BW	80	WW	611	Ratio	105	YW	997	Ratio	96
BW	80											
WW	611											
Ratio	105											
YW	997											
Ratio	96											
BB PROPULSION 9096	PIE JULY DALLES 569											
BB MS GINNIE 6256	LARSON SUN KING 016											
	BB MS GINNIE 6019-2057											
LOOSLI FRONTIER 6102	ANDRAS FRONTIER A084											
MISS LOOSLI COPPER 874	ZOE MESA MAID 050											
MISS LOOSLI BROOK 216	BUF CRK THE RIGHT KIND U199											
	MISS LL DESIGN 014											

ProS	HB	GM	CED	BW	WW	YW	ADG	MILK	ME	HPG	CEM	STAY	MARB	YG	CW	REA	FAT
129	87	43	13	-2.4	71	113	0.26	34	4	13	9	18	0.57	0.2	30	-0.04	0.04
5%	4%	40%	51%	40%	16%	20%	30%	2%	54%	20%	20%	9%	21%	97%	25%	86%	88%

One of the first BBullinger Propulsion bulls to sale. He has moderate birth weight to good growth bull with top 20% growth numbers of WW & YW. Also has good marbling and excellent maternal producing some very good indexes of 7% ProS and top 5% HerdBuilder.



LOOSLI PROPULSION 318 • LOT 47

— EPD Averages for Non-Parents Under Two Years of Age (Spring 2024) —

92 ProS 55 HB 37 GM 13 CED -1.8 BW 60 WW 97 YW 0.23 ADG 1.48 DMI 26 Milk 3 ME 11 HPG 7 CEM 15 Stay 0.41 MARB 0.07 YG 23 CW 0.12 REA 0.02 FAT



LOOSLI PERSEVERANCE 348 • LOT 48

48 LOOSLI PERSEVERANCE 348

BD: 02-06-2023 Tattoo: 348 REG#: 4838506 HERD: LBLF CAT: A 100% AR

ANDRAS BOURNE SILVER E016
LOOSLI PERSEVERANCE 019
 MISS LOOSLI RIGHT DESIGN 329

5L BOURNE 117-48A
 ANDRAS LUCINDA 2123
 LOOSLI RIGHT KIND 107
 LSF RSL REBELLA 820-646

5L THE REAL DEAL 1687-143B
MISS LOOSLI REAL DEAL 783
 MISS LL SIGNATURE 904

5L DEFENDER 560-30Z
 5L FIREFLY 275-1687
 5L SIGNATURE 5615
 LOOSLI CHER 239

BW	78
WW	570
Ratio	98
YW	1054
Ratio	101

ProS	HB	GM	CED	BW	WW	YW	ADG	MILK	ME	HPG	CEM	STAY	MARB	YG	CW	REA	FAT
79	46	33	16	-3	64	112	0.3	33	13	9	9	15	0.53	0.28	22	-0.34	0.05
69%	61%	62%	15%	29%	40%	21%	8%	4%	93%	83%	15%	41%	27%	99%	58%	99%	92%

A bull with some stretch and little extra frame to him. He has a good hip, and he is a good calving ease bull with top CED 16% and CEM 15%. He also adds good growth EPD's and Carcass to round out his traits.



LOOSLI BRENNIX 304 • LOT 49

49 LOOSLI BRENNIX 304

BD: 01-25-2023 Tattoo: 304 REG#: 4838244 HERD: LBLF CAT: A 100% AR

FEDDES STILLWATER B70-8233
LOOSLI BRENNIX 130
 MISS LOOSLI BOURNE 731

FEDDES BRUNSWICK D202
 FEDDES SLEEK 8116 B70
 5L BOURNE 117-48A
 MISS LL CAMELOT 042

5L COUNTRY ROADS 466-475Y
MISS LOOSLI MEADOWS 566
 LOOSLI SIGNATURE 818

5L TRADESMAN 1715-6237
 5L DARA 862-466
 5L SIGNATURE 5615
 LOOSLI NEW 522

BW	80
WW	556
Ratio	95
YW	1017
Ratio	98

ProS	HB	GM	CED	BW	WW	YW	ADG	MILK	ME	HPG	CEM	STAY	MARB	YG	CW	REA	FAT
150	84	66	12	-0.4	69	116	0.29	32	2	14	8	18	0.73	0.16	32	0.09	0.04
1%	5%	8%	56%	78%	22%	16%	12%	7%	43%	11%	40%	12%	7%	92%	19%	62%	84%

Another Loosli Brennix son with tremendous single digit indexes: ProS 1%, HerdBuilder 5% and GridMaster 8%. He has lots of growth, marbling and fertility.



LOOSLI SPRINT 3167 • LOT 50

50 LOOSLI SPRINT 3167

BD: 03-24-2023 Tattoo: 3167 REG#: 4838398 HERD: LBLF CAT: A 100% AR

BROWN CSB TRIAD D6451
LOOSLI SPRINT 0184
 MISS LOOSLI STING 4130

GMRA TRILOGY 0226
 BROWN MS SEQUOYA A7044
 LSF MEW THE STING 9608W
 LOOSLI SAWTELL 697

LSF SRR X-PORTER 9129G
MISS LOOSLI PORTER 1132
 MISS LOOSLI HUGHES 416

LSF MEW X-PORTER 6695D
 LSF SRR LASS A3062 E7039
 BIEBER H HUGHES W109
 MISS LL DESIGN 030

BW	71
WW	757
Ratio	130
YW	1285
Ratio	124

ProS	HB	GM	CED	BW	WW	YW	ADG	MILK	ME	HPG	CEM	STAY	MARB	YG	CW	REA	FAT
106	33	73	16	-0.9	91	148	0.35	30	8	13	10	9	0.66	0.08	41	0.23	0.01
25%	84%	4%	16%	68%	1%	1%	1%	14%	80%	19%	6%	97%	12%	60%	5%	30%	33%

The youngest bull in the sale, but you would never guess it by looking at him. This Sprint bull started off with a low birth weight grew out to a 130 weaning ratio, highest in the sale. His numbers tell the same story with a 16 CED to top 1% growth numbers in both WW & YW. On top of that, he has excellent carcass numbers all adding up to top GridMaster and ProS indexes. That puts 13 traits in the top third of the breed. Phenotypically he is an impressive bull that reminds me so much of his sire Loosli Sprint 0184, both of them were young bulls that normally don't make the sale because of age. However, these bulls had so much growth that they caught up to the older bulls. Excellent cow family.

— EPD Averages for Non-Parents Under Two Years of Age (Spring 2024) —

92 ProS 55 HB 37 GM 13 CED -1.8 BW 60 WW 97 YW 0.23 ADG 1.48 DMI 26 Milk 3 ME 11 HPG 7 CEM 15 Stay 0.41 MARB 0.07 YG 23 CW 0.12 REA 0.02 FAT

51 LOOSLI MISSION 340

BD: 02-03-2023 Tattoo: 340 REG#: 4838490 HERD: LBLF CAT: A 100% AR

5L UP THE LIMIT 1096-54F 5L ON A MISSION 1307-33H 5L MARTHA 1194-1307	5L ULTIMATUM 1893-03C 5L LAKOTA 5100-1096 5L LEADING EDGE 15383-117C 5L MARTHA 2142-1194	BW 52 WW 500 Ratio
FEDDES FRONTLINE C16-8218 MISS LOOSLI TOP LINE 018 MISS LL PROFIT DRIVEN 8121	LASO FRONT ROW X37D FEDDES LARKABU X21-C16 5L PROFIT DRIVEN 4582-316D MISS LOOSLI RED LABEL 5150	YW 941 Ratio

ProS	HB	GM	CED	BW	WW	YW	ADG	MILK	ME	HPG	CEM	STAY	MARB	YG	CW	REA	FAT
112	69	43	15	-3.5	60	97	0.23	32	6	13	8	17	0.64	0.13	23	0.15	0.05
18%	18%	39%	17%	21%	55%	54%	51%	6%	63%	29%	28%	18%	13%	81%	53%	47%	93%

Moderate bull with excellent calving ease and moderate growth. He is a twin and that might have affected some of his growth as he comes from a very powerful cow family. He has plenty of marbling and maternal as well as a couple of good indexes. He is definitely a good heifer bull.

53 LOOSLI MISSION 3161

BD: 03-19-2023 Tattoo: 3161 REG#: 4838390 HERD: LBLF CAT: A 100% AR

5L UP THE LIMIT 1096-54F 5L ON A MISSION 1307-33H 5L MARTHA 1194-1307	5L ULTIMATUM 1893-03C 5L LAKOTA 5100-1096 5L LEADING EDGE 15383-117C 5L MARTHA 2142-1194	BW 82 WW 601 Ratio
ANDRAS FRONTIER A084 MISS LOOSLI FRONTIER 739 MISS LOOSLI BROOK 366	ANDRAS NEW DIRECTION R240 ANDRAS DEEDEE 0001 BUF CRK THE RIGHT KIND U199 MISS LL DESIGN 949	YW 1072 Ratio

ProS	HB	GM	CED	BW	WW	YW	ADG	MILK	ME	HPG	CEM	STAY	MARB	YG	CW	REA	FAT
112	64	48	13	-2.4	65	107	0.26	31	-3	12	7	15	0.58	0.27	33	-0.04	0.06
18%	25%	29%	53%	40%	33%	30%	27%	9%	21%	34%	57%	46%	20%	99%	16%	86%	99%

Another young bull with moderate birth weight and typical growth. Nice set of carcass traits. Very good Indexes and from a strong cow family.

55 LOOSLI AGENT 387

BD: 02-17-2023 Tattoo: 387 REG#: 4838582 HERD: LBLF CAT: A 100% AR

BIEBER CLATOMIC C218 VGE AGENT 124 VGW RE-STAR 1956	ANDRAS FUSION R236 BIEBER DATELINE 308Y RED U-2 RECKONING 294C VGW MER-STAR 1656	BW 76 WW 582 Ratio
ANDRAS FRONTIER A084 MISS LOOSLI FRONTIER 930 MISS LL RIGHT KIND 127	ANDRAS NEW DIRECTION R240 ANDRAS DEEDEE 0001 BUF CRK THE RIGHT KIND U199 LOOSLI SIGNATURE 863	YW 1051 Ratio

ProS	HB	GM	CED	BW	WW	YW	ADG	MILK	ME	HPG	CEM	STAY	MARB	YG	CW	REA	FAT
74	81	-7	14	-1.5	68	112	0.28	33	4	12	8	18	0.12	0.19	12	-0.25	0.04
76%	7%	99%	37%	58%	24%	20%	19%	5%	52%	44%	23%	9%	98%	96%	88%	99%	84%

An Agent son with lots of maternal traits as evidenced with his HerdBuilder index of top 8%. He has a moderate birth weight with good growth.

57 LOOSLI FOREMAN 378

BD: 02-15-2023 Tattoo: 378 REG#: 4838564 HERD: LBLF CAT: A 100% AR

5L BOURNE 117-48A 5L FOREMAN 2174-370E 5L ADINA 1551-2174	5L ADVANTAGE 3267-221Y 5L ROXIE 854-117 O C C EMBLAZON 854E 5L ADINA 525-1551	BW 71 WW 595 Ratio
FEDDES STILLWATER B70-8233 MISS LOOSLI STILLWATER 020 MISS LOOSLI MEADOWS 536	FEDDES BRUNSWICK D202 FEDDES SLEEK 8116 B70 5L COUNTRY ROADS 466-475Y MISS LOOSLI RIGHT KIND 256	YW 1072 Ratio

ProS	HB	GM	CED	BW	WW	YW	ADG	MILK	ME	HPG	CEM	STAY	MARB	YG	CW	REA	FAT
131	81	50	17	-2.7	76	122	0.29	26	6	14	8	18	0.76	0.09	21	0.04	0.02
5%	6%	26%	8%	34%	7%	9%	14%	54%	63%	10%	25%	12%	6%	63%	60%	71%	51%

A Foreman son that has more of the same traits as his half-brothers: Lot #1, 2, and 5. Calving Ease, Birth Wt., and exceptional growth. Out of a Brunswick granddaughter that has a very good start to her career. Loosli Foreman 378 has both an outstanding EPD and Index package with 11 traits in the top 25% of the breed... ProS top 5%, HerdBuilder top 7%, WW 7% and CED 8% to name a few.

— EPD Averages for Non-Parents Under Two Years of Age (Spring 2024) —

92 ProS 55 HB 37 GM 13 CED -1.8 BW 60 WW 97 YW 0.23 ADG 1.48 DMI 26 Milk 3 ME 11 HPG 7 CEM 15 Stay 0.41 MARB 0.07 YG 23 CW 0.12 REA 0.02 FAT

52 LOOSLI MISSION 342

BD: 02-03-2023 Tattoo: 342 REG#: 4838494 HERD: LBLF CAT: A 100% AR

5L UP THE LIMIT 1096-54F 5L ON A MISSION 1307-33H 5L MARTHA 1194-1307	5L ULTIMATUM 1893-03C 5L LAKOTA 5100-1096 5L LEADING EDGE 15383-117C 5L MARTHA 2142-1194	BW 71 WW 557 Ratio
ANDRAS FRONTIER A084 MISS LOOSLI FRONTIER 882 MISS LL DESIGN 063	ANDRAS NEW DIRECTION R240 ANDRAS DEEDEE 0001 5L HOBO DESIGN 273-7047 MISS LL CHEROKEE 439	YW 1014 Ratio

ProS	HB	GM	CED	BW	WW	YW	ADG	MILK	ME	HPG	CEM	STAY	MARB	YG	CW	REA	FAT
121	85	36	16	-3.3	58	97	0.24	31	-3	12	9	18	0.5	0.22	26	-0.09	0.05
10%	4%	55%	13%	24%	61%	53%	43%	9%	23%	32%	20%	10%	32%	99%	43%	91%	95%

A nice Mission son out of a very efficient and productive cow family. This bull has good indexes coming from his low birth weight and typical growth. Good marbling and excellent maternal.

54 LOOSLI PROFITEER 3160

BD: 03-19-2023 Tattoo: 3160 REG#: 4838386 HERD: LBLF CAT: A 100% AR

5L PROFITEER 1201-103C 5L PROFITEER 1117-15G 5L MATTIE 4284-1117	5L DEFENDER 560-30Z 5L RUBY 829-1201 5L BLAZIN STEEL 6120-81C 5L MATTIE 3039-4284	BW 84 WW 610 Ratio
ANDRAS BOURNE SILVER E016 MISS LOOSLI SILVER 9156 MISS LOOSLI BROOK 340	5L BOURNE 117-48A ANDRAS LUCINDA 2123 BUF CRK THE RIGHT KIND U199 MISS LL NEW 408	YW 1122 Ratio

ProS	HB	GM	CED	BW	WW	YW	ADG	MILK	ME	HPG	CEM	STAY	MARB	YG	CW	REA	FAT
67	37	29	9	0.4	75	121	0.29	31	12	13	5	14	0.38	0.1	28	0.17	0.03
85%	77%	70%	89%	88%	8%	9%	13%	10%	92%	28%	89%	60%	59%	70%	32%	43%	73%

Growth is the word that comes to mind when you look at this bull, study his numbers and trace his pedigree. Rugged made, wide across the top. Out of our Silver cow family.

56 LOOSLI SUPREMACY 3139

BD: 03-10-2023 Tattoo: 3139 REG#: 4838340 HERD: LBLF CAT: A 100% AR

5L SUPREMACY 956-87F 5L SUPREMACY 459-76J 5L ADINA 5327-459	5L BOURNE 117-48A 5L SUNBURST 1974-956 5L DOUBLE UP 1610-19E 5L ADINA 3863-5327	BW 65 WW 609 Ratio
5L ON EDGE 3148-299X MISS LOOSLI ON EDGE 322 MISS LL ROB LOW 929	5L RED EDGE 743-30V 5L MARTHA 1776-3148 LEACHMAN ROB LOW 1115G GLACIER OSCE 665	YW 1008 Ratio

ProS	HB	GM	CED	BW	WW	YW	ADG	MILK	ME	HPG	CEM	STAY	MARB	YG	CW	REA	FAT
88	69	19	17	-5.4	60	95	0.21	33	9	16	9	17	0.56	0.13	8	-0.23	0.02
54%	18%	87%	7%	4%	53%	58%	62%	5%	83%	4%	19%	24%	22%	81%	95%	99%	57%

One really appreciates the pedigree of this bull. The combination of Supremacy and On Edge creates one of the most balanced bulls to sell in the offering today. We are really excited about Supremacy, and you will hear much about him in the future. This bull offers good calving ease and low birth weight with great growth giving him a 104-weaning ratio. He also sports those great carcass traits. Maternally his grand dam is the exceptional LL Rob Low 929 cow.

58 LOOSLI FOREMAN 376

BD: 02-17-2023 Tattoo: 376 REG#: 4838560 HERD: LBLF CAT: A 100% AR

5L BOURNE 117-48A 5L FOREMAN 2174-370E 5L ADINA 1551-2174	5L ADVANTAGE 3267-221Y 5L ROXIE 854-117 O C C EMBLAZON 854E 5L ADINA 525-1551	BW 72 WW 591 Ratio
5L PROFIT DRIVEN 4582-316D MISS LL PROFIT DRIVEN 879 MISS LOOSLI MEADOWS 5129	BROWN PROFIT DRIVEN A7603 5L BLACK RUBY 4559-4582 5L COUNTRY ROADS 466-475Y BAR M MS RED SKY 8567-1125	YW 1095 Ratio

ProS	HB	GM	CED	BW	WW	YW	ADG	MILK	ME	HPG	CEM	STAY	MARB	YG	CW	REA	FAT
78	60	18	17	-4.1	67	112	0.28	30	15	16	9	16	0.53	0.13	10	-0.09	0.04
69%	32%	88%	6%	14%	26%	21%	19%	19%	97%	4%	19%	31%	27%	83%	92%	91%	85%

Similar package as lot 57. A Foreman son out of our Profit Driven females. The Profit Driven daughters are producing well for us, and the Dam of 376 is no different with a 106 MPPA and Weaning & Yearling Ratios on her 4 calves of 109 and 112 respectively. He will be another sleep all night calving ease bull.



LOOSLI PERSEVERANCE 3124 • LOT 59

59 **LOOSLI PERSEVERANCE 3124**
 BD: 03-03-2023 Tattoo: 3124 REG#: 4838308 HERD: LBLF CAT: A 100% AR

ANDRAS BOURNE SILVER E016 5L BOURNE 117-48A
LOOSLI PERSEVERANCE 019 ANDRAS LUCINDA 2123
 MISS LOOSLI RIGHT DESIGN 329 LOOSLI RIGHT KIND 107
 LSF RSL REBELLA 820-646

BROWN CSB TRIAD D6451 GMRA TRILOGY 0226
MISS LOOSLI TRIAD 947 BROWN MS SEQUOYA A7044
 MISS LOOSLI TREMENDOUS 7133 BROWN TREMENDOUS Z7326
 MISS LOOSLI QUEEN 3110

BW	72
WW	628
Ratio	108
YW	1013
Ratio	97

ProS	HB	GM	CED	BW	WW	YW	ADG	MILK	ME	HPG	CEM	STAY	MARB	YG	CW	REA	FAT
73	45	27	17	-4.9	66	103	0.23	35	7	13	11	12	0.6	0.11	13	-0.05	0.03
77%	62%	73%	6%	7%	30%	40%	54%	1%	73%	20%	3%	82%	18%	73%	86%	87%	71%

Another great pedigree combining the calving ease, growth and functionality of Perseverance and Triad. He easily covers all the bases in a complete bull.



LOOSLI MISION 315 • LOT 60

60 **LOOSLI MISSION 315**
 BD: 01-28-2023 Tattoo: 315 REG#: 4838364 HERD: LBLF CAT: A 100% AR

5L UP THE LIMIT 1096-54F 5L ULTIMATUM 1893-03C
5L ON A MISSION 1307-33H 5L LAKOTA 5100-1096
 5L MARTHA 1194-1307 5L LEADING EDGE 15383-117C
 5L MARTHA 2142-1194

5L ON EDGE 3148-299X 5L RED EDGE 743-30V
MISS LOOSLI ON EDGE 595 5L MARTHA 1776-3148
 LOOSLI RIDGE 866 DCC RIDGE RUNNER 511
 MISS LL CHEROKEE 436

BW	80
WW	592
Ratio	101
YW	1029
Ratio	99

ProS	HB	GM	CED	BW	WW	YW	ADG	MILK	ME	HPG	CEM	STAY	MARB	YG	CW	REA	FAT
96	52	44	11	0.1	70	110	0.25	30	1	13	5	15	0.62	0.18	26	0.03	0.05
40%	48%	39%	70%	84%	18%	24%	34%	16%	36%	20%	90%	53%	15%	95%	41%	73%	93%

We purchased Mission for his exceptional set of Balanced EPDs and his outstanding carcass traits that earned him a 8.22 IMF 137 ratio and 115 REA ratio. This bull has those same traits that the feeders and packers are looking for in that same balanced package.



LOOSLI PERSEVERANCE 362 • LOT 61

61 **LOOSLI PERSEVERANCE 362**
 BD: 02-09-2023 Tattoo: 362 REG#: 4838534 HERD: LBLF CAT: A 100% AR

ANDRAS BOURNE SILVER E016 5L BOURNE 117-48A
LOOSLI PERSEVERANCE 019 ANDRAS LUCINDA 2123
 MISS LOOSLI RIGHT DESIGN 329 LOOSLI RIGHT KIND 107
 LSF RSL REBELLA 820-646

PIE RED LABEL 202 RED LAZY MC REDMAN 20X
MISS LOOSLI RED ASPEN 5126 PIE BOTEET 0248
 MISS LL DESIGN 052 5L HOBO DESIGN 273-7047
 MISS LL ROB LOW 929

BW	60
WW	561
Ratio	96
YW	1018
Ratio	98

ProS	HB	GM	CED	BW	WW	YW	ADG	MILK	ME	HPG	CEM	STAY	MARB	YG	CW	REA	FAT
111	91	20	20	-5	64	97	0.21	31	7	12	13	19	0.62	0.12	9	-0.19	0.02
19%	2%	85%	1%	7%	40%	54%	68%	12%	74%	34%	1%	5%	15%	77%	93%	97%	57%

A calving ease specialist bull that adds growth and carcass merit to his portfolio.



LOOSLI PROPULSION 370 • LOT 62

62 **LOOSLI PROPULSION 370**
 BD: 02-11-2023 Tattoo: 370 REG#: 4838548 HERD: LBLF CAT: A 100% AR

PIE ONE OF A KIND 777 PIE ONE OF A KIND 352
BB PROPULSION 9096 PIE JULY DALLES 569
 BB MS GINNIE 6256 LARSON SUN KING 016
 BB MS GINNIE 6019-2057

ANDRAS FRONTIER A084 ANDRAS NEW DIRECTION R240
MISS LOOSLI FRONTIER 6119 ANDRAS DEEDEE 0001
 MISS LOOSLI CAMELOT 3131 LARSON CAMELOT 809
 MISS LL HO 124

BW	98
WW	547
Ratio	94
YW	1072
Ratio	103

ProS	HB	GM	CED	BW	WW	YW	ADG	MILK	ME	HPG	CEM	STAY	MARB	YG	CW	REA	FAT
92	55	37	6	3.4	83	127	0.28	33	3	13	5	14	0.49	0.11	35	0.22	0.03
47%	43%	52%	99%	2%	5%	19%	4%	50%	20%	89%	55%	34%	72%	13%	32%	66%	

We chose BB Propulsion for his outcross pedigree and performance numbers. This bull has some exciting growth data and should fit a lot of programs. There is growth and carcass deluxe in his pedigree. Out of a very powerful Frontier Dam with a 103 MPPA.

— EPD Averages for Non-Parents Under Two Years of Age (Spring 2024) —

63**LOOSLI PERSEVERANCE 3112**

BD: 02-26-2023 Tattoo: 3112 REG#: 4838282 HERD: LBLF CAT: A 100% AR

ANDRAS BOURNE SILVER E016
LOOSLI PERSEVERANCE 019
 MISS LOOSLI RIGHT DESIGN 329

5L BOURNE 117-48A
 ANDRAS LUCINDA 2123
 LOOSLI RIGHT KIND 107
 LSF RSL REBELLA 820-646

BW
80
 WW
633
 Ratio
108
 YW
1112
 Ratio
107

FEDDES FRONTLINE C16-8218
MISS LOOSLI TOP LINE 090
 MISS LOOSLI BOURNE 705

LASO FRONT ROW X37D
 FEDDES LARKABU X21-C16
 5L BOURNE 117-48A
 MISS LOOSLI MEADOWS 512

ProS	HB	GM	CED	BW	WW	YW	ADG	MILK	ME	HPG	CEM	STAY	MARB	YG	CW	REA	FAT
97	54	43	16	-1.4	74	121	0.29	36	7	13	9	14	0.35	0.07	38	0.35	0.02
38%	44%	40%	16%	60%	9%	9%	11%	1%	74%	20%	16%	65%	67%	52%	7%	13%	62%

A totally outcross pedigree for most programs with good caving ease and carcass merit. Single digit indexes for both ProS and HerdBuilder top 8% and 9% respectively.

**64****LOOSLI PROFITEER 335**

BD: 02-02-2023 Tattoo: 335 REG#: 4838480 HERD: LBLF CAT: A 100% AR

5L PROFITEER 1201-103C
5L PROFITEER 1117-15G
 5L MATTIE 4284-1117

5L DEFENDER 560-30Z
 5L RUBY 829-1201
 5L BLAZIN STEEL 6120-81C
 5L MATTIE 3039-4284

BW
80
 WW
559
 Ratio
96
 YW
1015
 Ratio
98

5L FRONTLINES 2871-492B
MISS LOOSLI FRONT LINES 734
 LOOSLI MIMI 749

C-T THE QUEST 1103
 5L LAKOTA 3749-2871
 BIEBER MAKE MIMI 7249
 LOOSLI NEW 581

ProS	HB	GM	CED	BW	WW	YW	ADG	MILK	ME	HPG	CEM	STAY	MARB	YG	CW	REA	FAT
81	66	14	13	-1.1	72	109	0.23	23	11	10	8	18	0.5	0.11	14	0.07	0.05
66%	21%	92%	48%	65%	15%	26%	47%	74%	90%	73%	35%	9%	32%	74%	85%	65%	92%

Well balanced numbers on this moderate bull. Straight topped and smooth sided. Out of a beautiful Front Lines dam.



LOOSLI PROFITEER 335 • Lot 64

65**LOOSLI MISSION 392**

BD: 02-18-2023 Tattoo: 392 REG#: 4838592 HERD: LBLF CAT: A 100% AR

5L UP THE LIMIT 1096-54F
5L ON A MISSION 1307-33H
 5L MARTHA 1194-1307

5L ULTIMATUM 1893-03C
 5L LAKOTA 5100-1096
 5L LEADING EDGE 15383-117C
 5L MARTHA 2142-1194

BW
78
 WW
452
 Ratio
77
 YW
983
 Ratio
95

LSF SRR X-PORTER 9129G
MISS LOOSLI DESIGN 1148
 MISS LOOSLI RIGHT DESIGN 329

LSF MEW X-PORTER 6695D
 LSF SRR LASS A3062 E7039
 LOOSLI RIGHT KIND 107
 LSF RSL REBELLA 820-646

ProS	HB	GM	CED	BW	WW	YW	ADG	MILK	ME	HPG	CEM	STAY	MARB	YG	CW	REA	FAT
138	90	48	15	-2.9	62	101	0.24	28	1	12	9	20	0.83	0.21	12	-0.17	0.05
3%	3%	29%	19%	31%	45%	43%	40%	30%	39%	32%	17%	4%	3%	98%	88%	97%	97%

This soggy bull will get plenty of attention sale day. Easily one of the deepest bulls in the pen with a great spring of rib and over all dimension. Single digit indexes for both Pro S and HerdBuilder. His grandam is the elite Loosli Right Design 329.



LOOSLI MISSION 392 • Lot 65

66**LOOSLI FOREMAN 3104**

BD: 02-23-2023 Tattoo: 3104 REG#: 4838266 HERD: LBLF CAT: A 100% AR

5L BOURNE 117-48A
5L FOREMAN 2174-370E
 5L ADINA 1551-2174

5L ADVANTAGE 3267-221Y
 5L ROXIE 854-117
 O C C EMBLAZON 854E
 5L ADINA 525-1551

BW
80
 WW
729
 Ratio
125
 YW
1178
 Ratio
113

LSF SRR X-PORTER 9129G
MISS LOOSLI PORTER 1145
 MISS LOOSLI FRONTIER 627

LSF MEW X-PORTER 6695D
 LSF SRR LASS A3062 E7039
 ANDRAS FRONTIER A084
 MISS LOOSLI BROOK 300

ProS	HB	GM	CED	BW	WW	YW	ADG	MILK	ME	HPG	CEM	STAY	MARB	YG	CW	REA	FAT
92	44	48	15	-0.7	95	155	0.38	30	6	15	7	11	0.56	0.14	28	0.08	0.03
46%	65%	29%	18%	73%	1%	1%	1%	19%	67%	5%	47%	89%	22%	85%	34%	63%	78%

Look at those numbers! If you are looking for calving ease and good growth look no further. How many bulls in the industry will have a calving ease direct of 15 and a triple digit yearling weight of 155 EPD. This thick and powerful bull has a great phenotype as well. He possesses that extreme makeup in his DNA. Note his single digit EPD profile for growth and maternal as well as great carcass traits. His Dam boasts a 110 MPPA!



— EPD Averages for Non-Parents Under Two Years of Age (Spring 2024) —

92 ProS 55 HB 37 GM 13 CED -1.8 BW 60 WW 97 YW 0.23 ADG 1.48 DMI 26 Milk 3 ME 11 HPG 7 CEM 15 Stay 0.41 MARB 0.07 YG 23 CW 0.12 REA 0.02 FAT

1974 – First Hereford Sale

Loosli Bull Sales...

LOOSLI HEREFORDS
THE BRITISHER SALE
 FEBRUARY 8, 1974 ASHTON, IDAHO

SELLING
 50 SONS OF BRITISHER PRINCE 202
(Sirey one half & three-quarter brother)
 40 TOP STOCK COWS, 6 YEAR OLDS
 ALL BRED TO HH KIMBOLTN HB19



BRITISHER PRINCE 202
Sire of Reserve Champion (Grand), 1972 National Western

LOOSLI HEREFORDS
 ASHTON, IDAHO

Super Sire
 February 8, 1976
 AT THE RANCH
 ASHTON, IDAHO

Handwritten: "Super Copy"



BRITISHER PRINCE 202
Super Sire

LOOSLI HEREFORDS
 ASHTON, IDAHO

LOOSLI HEREFORDS
 ASHTON, IDAHO
 February 11, 1977
 AT THE RANCH
 ASHTON, IDAHO



HH BUSHMAN TIB 359
 "The Red Eyed Bull"

Lynn Loosli
 208/652-3312

LOOSLI HEREFORDS
 ASHTON, IDAHO
 February 26, 1981
 SELLING
 AT THE RANCH
 ASHTON, IDAHO

Handwritten: "Minkit Copy"



"The Canadian Bull"
WABASH STANDARD 99G

Lynn Loosli
 208/652-3312

LOOSLI HEREFORDS
 ASHTON, IDAHO

SELLING
 AT THE RANCH
 ASHTON, IDAHO
 December 1, 1981



"Tommy"
TS 15E STAN LAD 7702

Lynn Loosli
 208/652-3312

LOOSLI HEREFORDS
 ASHTON, IDAHO

SELLING
 AT THE RANCH
 ASHTON, IDAHO
 November 29, 1983



"Wildcat"

Lynn Loosli *Yol Diet*
 208/652-3312 208/652-3372

LOOSLI HEREFORDS
 ASHTON, IDAHO

SELLING
 AT THE RANCH
 ASHTON, IDAHO
 December 8, 1984



"53 M"

Lynn Loosli *Yol Diet*
 208/652-3312 208/652-3372

LOOSLI HEREFORDS
 ASHTON, IDAHO

SELLING
 AT THE RANCH
 ASHTON, IDAHO
 December 7, 1985



Wildcat Outlier 18W

Lynn Loosli *Yol Diet*
 208/652-3312 208/652-3372



Loosli & Grandsons of Ashford

LOOSLI HEREFORDS
 ASHTON, IDAHO

SELLING
 AT THE RANCH
 ASHTON, IDAHO
 November 2, 1990



1993 NATIONAL WESTERN STOCK SHOW

DUNROBIN EXCEL 3Z ET

LOOSLI HEREFORDS
 ASHTON, IDAHO

SELLING
 AT THE RANCH
 ASHTON, IDAHO
 NOVEMBER 1, 1993

LOOSLI HEREFORDS
 ASHTON, IDAHO
 AND RED ARCADE



CL1 Domino 5101E



Glacier Divide 310
 Selling at the Ranch in
 Ashton, Idaho • October 27, 1999

Celebrating 50 Years!

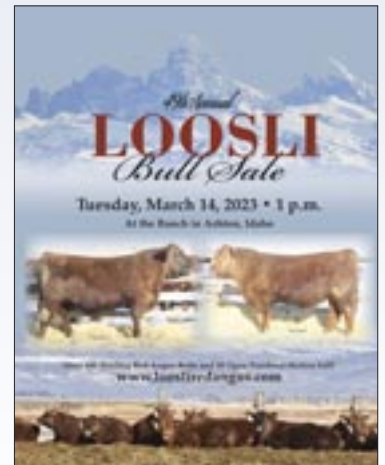
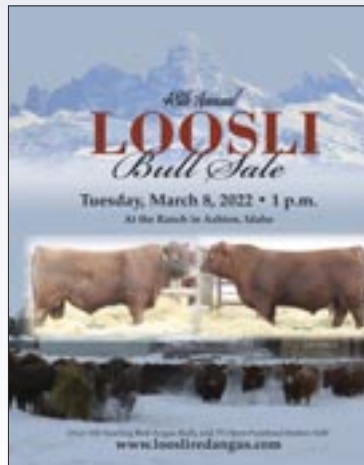
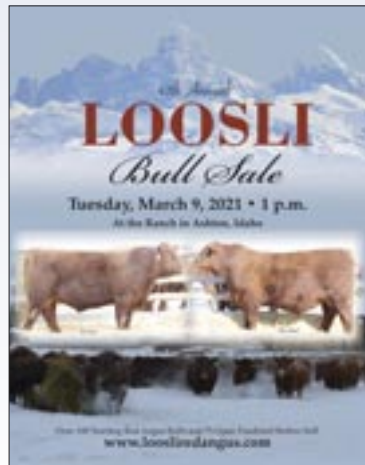
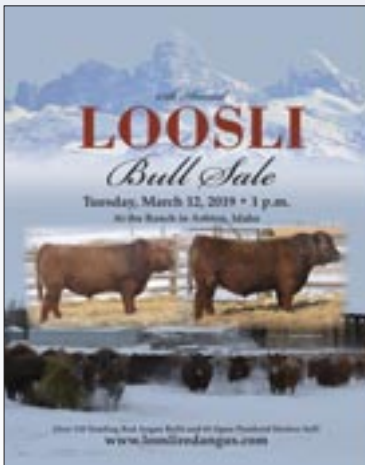
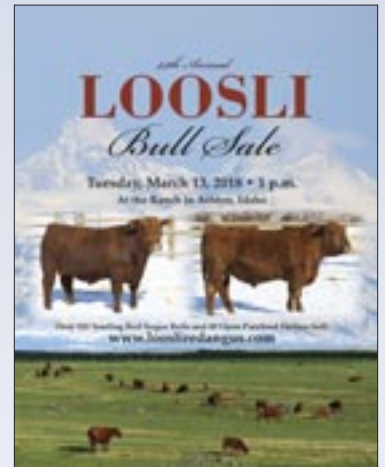
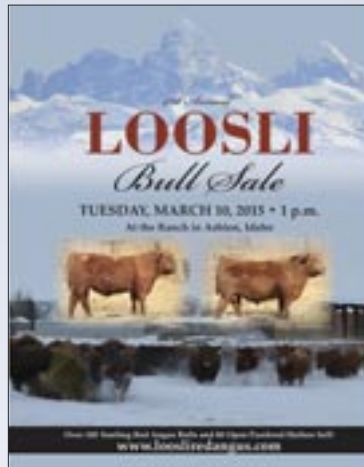
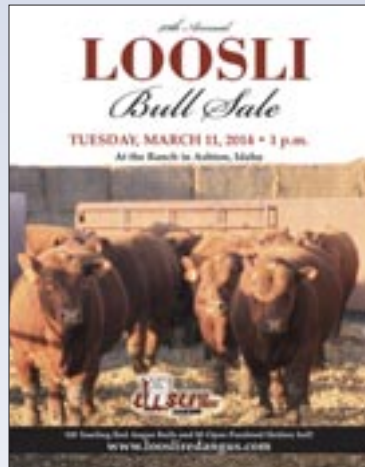
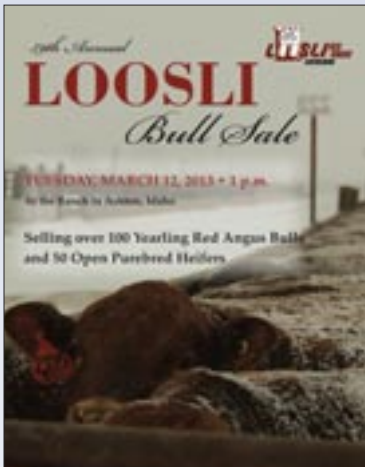
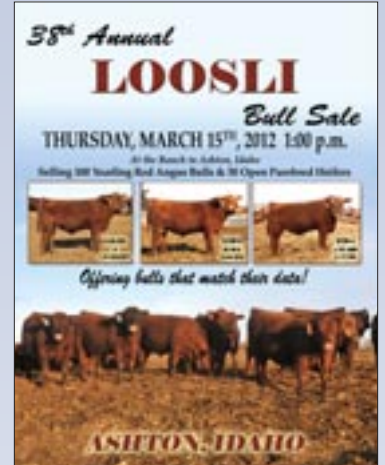
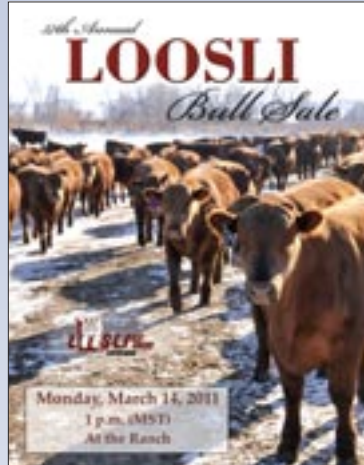
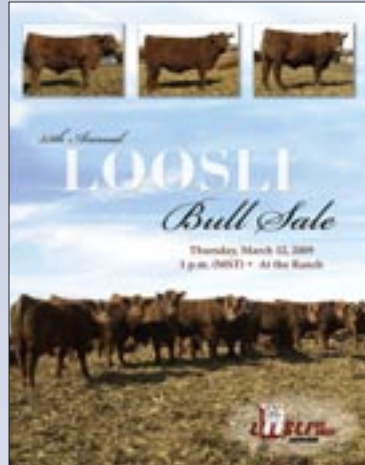
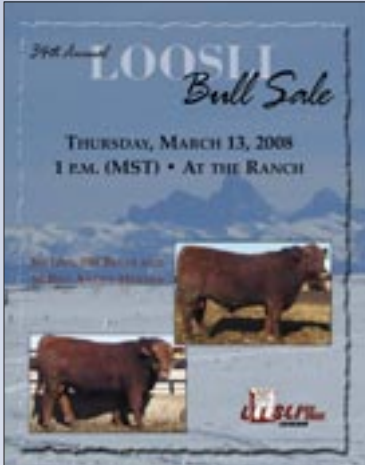



Loosli Collusion 306 • Lot 67



Loosli Ultimatum 314 • Lot 68



Loosli Perseverance 3127 • Lot 70

67 LOOSLI COLLUSION 306

BD: 01-25-2023 Tattoo: 306 REG#: 4838248 HERD: LBLF CAT: A 100% AR

LACY COLLUSION 115F
C-BAR FORTUNE 263J
 C-BAR MIMI 707E

FRITZ JUSTICE 8013
 LACY LAKOTA 8105
 ANDRAS FUSION R236
 DAMAR MIMI W085

BROWN CSB TRIAD D6451
MISS LOOSLI TRIAD 9143
 MISS LOOSLI HANNAH 316

GMRA TRILOGY 0226
 BROWN MS SEQUOYA A7044
 LOOSLI CONRAD 724
 5L CELEST C4001-3408

BW	75
WW	538
Ratio	92
YW	999
Ratio	96

ProS	HB	GM	CED	BW	WW	YW	ADG	MILK	ME	HPG	CEM	STAY	MARB	YG	CW	REA	FAT
130	108	22	16	-2.3	68	103	0.22	25	8	13	12	22	0.63	0.17	11	-0.36	0.02
5%	1%	82%	11%	42%	24%	38%	58%	63%	75%	23%	1%	1%	14%	93%	90%	99%	44%

If you like calving ease, a chiseled front end, a strait top and beautiful head shape, this is your bull. He has both single digit indexes for both Pros and HB. You can build a herd around him with his single digit EPDs of CED and Stay at the elite 1% of the breed.

68 LOOSLI ULTIMATUM 314

BD: 01-28-2023 Tattoo: 314 REG#: 4838342 HERD: LBLF CAT: A 100% AR

5L ULTIMATUM 1893-03C
5L ULTIMATUM 3004-442F
 5L MISS KIETH 9270-3004

5L BOURNE 117-48A
 5L PRETTY GUN 1300-1893
 5L GENUINE 99-85Y
 5L MISS BURKE 673-9270

BIEBER H HUGHES W109
MISS LOOSLI HUGHES 449
 LOOSLI MIMI 749

BASIN HOBO 0545
 BASIN ROSE 06TO
 BIEBER MAKE MIMI 7249
 LOOSLI NEW 581

BW	78
WW	560
Ratio	96
YW	1041
Ratio	100

ProS	HB	GM	CED	BW	WW	YW	ADG	MILK	ME	HPG	CEM	STAY	MARB	YG	CW	REA	FAT
114	77	37	10	-1	66	107	0.26	27	4	14	6	18	0.7	0.14	12	-0.03	0.05
16%	10%	52%	89%	67%	31%	30%	31%	44%	53%	10%	66%	13%	9%	85%	89%	84%	93%

Looking for a bull than can cover those large pastures. This Powerful bull has that extra length of body, spring of rib and muscle pattern to cover the territory. He has great depth and tons of capacity in this frame. His dam has been a favorite cow in our herd and has a beautiful udder at 10 years of age.

69 LOOSLI COLLUSION 3109

BD: 02-25-2023 Tattoo: 3109 REG#: 4838274 HERD: LBLF CAT: A 100% AR

LACY COLLUSION 115F
C-BAR FORTUNE 263J
 C-BAR MIMI 707E

FRITZ JUSTICE 8013
 LACY LAKOTA 8105
 ANDRAS FUSION R236
 DAMAR MIMI W085

LOOSLI RIGHT KIND 107
MISS LOOSLI RIGHT DESIGN 329
 LSF RSL REBELLA 820-646

BUF CRK THE RIGHT KIND U199
 MISS LL DESIGN 949
 LCC STERLING B055M
 RAISLAND REBELLA 646-120

BW	85
WW	554
Ratio	
YW	978
Ratio	

ProS	HB	GM	CED	BW	WW	YW	ADG	MILK	ME	HPG	CEM	STAY	MARB	YG	CW	REA	FAT
124	87	37	20	-3	65	107	0.26	30	5	10	13	19	0.57	0.12	11	-0.26	0.01
8%	4%	52%	1%	29%	36%	31%	26%	18%	63%	79%	1%	6%	21%	77%	91%	99%	33%

We anticipate this will be an outstanding bull. He is an ET calf from our esteemed donor Right Design 329, and our Collusion sire 263J. His EPD profile expects him to be a top HerdBuilder (4%) an indication that he can help producers build a profitable herd. He also sports a ProS in the top 9% of the breed which also indicates profitability and sustainability within herd across multiple traits. This all starts with his Calving Ease Direct EPD of 20, the top 1% of the breed!

70 LOOSLI PERSEVERANCE 3127

BD: 03-04-2023 Tattoo: 3127 REG#: 4838314 HERD: LBLF CAT: A 100% AR

ANDRAS BOURNE SILVER E016
LOOSLI PERSEVERANCE 019
 MISS LOOSLI RIGHT DESIGN 329

5L BOURNE 117-48A
 ANDRAS LUCINDA 2123
 LOOSLI RIGHT KIND 107
 LSF RSL REBELLA 820-646

ANDRAS FRONTIER A084
MISS LOOSLI FRONTIER 627
 MISS LOOSLI BROOK 300

ANDRAS NEW DIRECTION R240
 ANDRAS DEEDEE 0001
 BUF CRK THE RIGHT KIND U199
 MISS LL NEW 607

BW	86
WW	636
Ratio	109
YW	1073
Ratio	103

ProS	HB	GM	CED	BW	WW	YW	ADG	MILK	ME	HPG	CEM	STAY	MARB	YG	CW	REA	FAT
98	66	32	12	0	81	136	0.34	34	6	12	7	16	0.38	0.16	25	-0.26	0.04
37%	23%	63%	67%	83%	3%	2%	2%	2%	64%	38%	53%	31%	59%	92%	43%	83%	81%

This Perseverance son has tremendous growth and power in his EPD profile and Phenotypical look. His sons should push down the scale at weaning time and perform well for the feeders with his single digit EPDs of ADG, WW, and YW.

— EPD Averages for Non-Parents Under Two Years of Age (Spring 2024) —

71 LOOSLI PROFITEER 3111

BD: 02-25-2023 Tattoo: 3111 REG#: 4838280 HERD: LBLF CAT: A 100% AR

5L PROFITEER 1201-103C
5L PROFITEER 1117-15G
 5L MATTIE 4284-1117

5L DEFENDER 560-30Z
 5L RUBY 829-1201
 5L BLAZIN STEEL 6120-81C
 5L MATTIE 3039-4284

PIE FORTUNE 835
MISS LOOSLI FULLBACK 068
 MISS LOOSLI MEADOWS 694

9 MILE FRANCHISE 6305
 PIE PRIMETTE 6023
 5L COUNTRY ROADS 466-475Y
 MISS LL DESIGN 922

ProS	HB	GM	CED	BW	WW	YW	ADG	MILK	ME	HPG	CEM	STAY	MARB	YG	CW	REA	FAT
56	34	22	10	-1.3	70	116	0.29	30	14	11	5	15	0.38	0.06	21	0.13	0.02

93% 82% 83% 84% 61% 19% 15% 14% 18% 96% 54% 85% 53% 59% 45% 63% 51% 53%

This combination of Fullback and Profiteer added a bit more frame than the average bull in our sale. You will like what you see in the pen and will definitely like the pounds he adds to your calf crop in the coming seasons.

73 LOOSLI ULTIMATUM 3122

BD: 03-03-2023 Tattoo: 3122 REG#: 4838304 HERD: LBLF CAT: A 100% AR

5L ULTIMATUM 1893-03C
5L ULTIMATUM 3004-442F
 5L MISS KIETH 9270-3004

5L BOURNE 117-48A
 5L PRETTY GUN 1300-1893
 5L GENUINE 99-85Y
 5L MISS BURKE 673-9270

LOOSLI POWER LINE 546
MISS LOOSLI POWER LINE 8173
 MISS LOOSLI MEADOWS 424

PIE RED LABEL 202
 MISS LL DESIGN 0107
 5L COUNTRY ROADS 466-475Y
 MISS LL DESIGN 922

ProS	HB	GM	CED	BW	WW	YW	ADG	MILK	ME	HPG	CEM	STAY	MARB	YG	CW	REA	FAT
104	74	30	12	0.4	65	109	0.27	29	5	14	6	19	0.31	0.2	31	0.02	0.04

28% 12% 68% 64% 88% 36% 27% 20% 22% 62% 16% 74% 9% 76% 97% 22% 75% 91%

This bull is extremely well put together and has Indexes and Stay EPDs that expect him to build a profitable herd that will increase your profits.

72 LOOSLI ULTIMATUM 3121

BD: 03-03-2023 Tattoo: 3121 REG#: 4838302 HERD: LBLF CAT: A 100% AR

5L ULTIMATUM 1893-03C
5L ULTIMATUM 3004-442F
 5L MISS KIETH 9270-3004

5L BOURNE 117-48A
 5L PRETTY GUN 1300-1893
 5L GENUINE 99-85Y
 5L MISS BURKE 673-9270

BUF CRK THE RIGHT KIND U199
MISS LL RIGHT KIND 124
 MISS LL OSCE 476

BUF CRK LANCER R017
 BUF CRK SHOSHONE R353
 DUNN 267M
 GLACIER OSCE 559

ProS	HB	GM	CED	BW	WW	YW	ADG	MILK	ME	HPG	CEM	STAY	MARB	YG	CW	REA	FAT
81	65	15	11	-0.8	65	105	0.25	33	4	13	5	18	0.42	0.14	7	-0.22	0.03

65% 23% 90% 73% 71% 36% 34% 34% 5% 53% 28% 87% 15% 49% 85% 96% 98% 73%

Our Ultimatum females are beautiful cows and always weaning off some great calves. This bull comes from a 13-year-old Right Kind dam that has a perfect udder and a 107 MPPA. She has 12 natural calves with weaning and yearling ratios of 108 and 104 respectively. This bull has a very balanced EPD tabulation.



Loosli Ultimatum 3122 • Lot 73

74 LOOSLI ULTIMATUM 3166

BD: 03-24-2023 Tattoo: 3166 REG#: 4838396 HERD: LBLF CAT: A 100% AR

5L ULTIMATUM 1893-03C
5L ULTIMATUM 3004-442F
 5L MISS KIETH 9270-3004

5L BOURNE 117-48A
 5L PRETTY GUN 1300-1893
 5L GENUINE 99-85Y
 5L MISS BURKE 673-9270

5L PROFIT DRIVEN 4582-316D
MISS LL PROFIT DRIVEN 8120
 MISS LOOSLI FRONTIER 624

BROWN PROFIT DRIVEN A7603
 5L BLACK RUBY 4559-4582
 ANDRAS FRONTIER A084
 LOOSLI SIGNATURE 824

ProS	HB	GM	CED	BW	WW	YW	ADG	MILK	ME	HPG	CEM	STAY	MARB	YG	CW	REA	FAT
96	59	37	16	-2.6	69	125	0.35	33	9	14	8	15	0.48	0.31	22	-0.18	0.08

40% 35% 52% 14% 35% 22% 6% 1% 4% 80% 16% 28% 41% 36% 99% 58% 97% 99%

This young Ultimatum son posts some great data, works on heifers, and offers breed leading growth. Out of one of our great lines of cattle.

75 LOOSLI PROFITEER 3126

BD: 03-03-2023 Tattoo: 3126 REG#: 4838312 HERD: LBLF CAT: A 100% AR

5L PROFITEER 1201-103C
5L PROFITEER 1117-15G
 5L MATTIE 4284-1117

5L DEFENDER 560-30Z
 5L RUBY 829-1201
 5L BLAZIN STEEL 6120-81C
 5L MATTIE 3039-4284

LOOSLI POWER LINE 546
MISS LOOSLI RED ASPEN 792
 MISS LOOSLI STING 3144

PIE RED LABEL 202
 MISS LL DESIGN 0107
 LSF MEW THE STING 9608W
 LOOSLI MIMI 662

ProS	HB	GM	CED	BW	WW	YW	ADG	MILK	ME	HPG	CEM	STAY	MARB	YG	CW	REA	FAT
87	69	18	10	-1.6	70	114	0.28	22	14	11	5	21	0.24	0.14	35	0.19	0.04

55% 17% 88% 82% 56% 18% 17% 19% 85% 96% 63% 83% 2% 90% 86% 13% 38% 85%

Very well-balanced bull that will inject length, extension, and growth into his progeny. He does this in a nice package without sacrificing natural thickness and dimension.



Loosli Collusion 382 • Lot 76

76 LOOSLI COLLUSION 382

BD: 02-15-2023 Tattoo: 382 REG#: 4838572 HERD: LBLF CAT: A 100% AR

LACY COLLUSION 115F
C-BAR FORTUNE 263J
 C-BAR MIMI 707E

FRITZ JUSTICE 8013
 LACY LAKOTA 8105
 ANDRAS FUSION R236
 DAMAR MIMI W085

5L COUNTRY ROADS 466-475Y
MISS LOOSLI MEADOWS 620
 MISS LOOSLI HANNAH 260

5L TRADESMAN 1715-6237
 5L DARA 862-466
 LOOSLI CONRAD 724
 MISS LL DESIGN 946

ProS	HB	GM	CED	BW	WW	YW	ADG	MILK	ME	HPG	CEM	STAY	MARB	YG	CW	REA	FAT
168	101	67	16	-1	73	121	0.3	25	5	13	10	21	0.89	0.2	28	-0.06	0.04

1% 1% 7% 16% 67% 12% 9% 8% 56% 62% 21% 7% 2% 2% 97% 32% 88% 90%

This bull has a tremendous phenotype with some amazing numbers in his EPD tabulations. He might be the best all-around bull in the sale! He has the top indexes in the industry as you can't go any higher than the top 1%. His EPD platform expects him to work on heifers, have outstanding weaning and yearling weights, have daughters that Stay in the herd, and please the feeders and packers with his top 2% marbling EPD.

— EPD Averages for Non-Parents Under Two Years of Age (Spring 2024) —

92 ProS 55 HB 37 GM 13 CED -1.8 BW 60 WW 97 YW 0.23 ADG 1.48 DMI 26 Milk 3 ME 11 HPG 7 CEM 15 Stay 0.41 MARB 0.07 YG 23 CW 0.12 REA 0.02 FAT



LOOSLI PERSEVERANCE 399 • LOT 77



LOOSLI FOREMAN 385 • LOT 78



LOOSLI SUPREMACY 3150 • LOT 79



5L ON A MISSION 1307-33H • SIRE OF LOT 80

77 LOOSLI PERSEVERANCE 399

BD: 02-21-2023 Tattoo: 399 REG#: 4838606 HERD: LBLF CAT: A 100% AR

ANDRAS BOURNE SILVER E016	5L BOURNE 117-48A	<table border="1"> <tr><td>BW</td><td>82</td></tr> <tr><td>WW</td><td>589</td></tr> <tr><td>Ratio</td><td>101</td></tr> <tr><td>YW</td><td>1135</td></tr> <tr><td>Ratio</td><td>109</td></tr> </table>	BW	82	WW	589	Ratio	101	YW	1135	Ratio	109
BW	82											
WW	589											
Ratio	101											
YW	1135											
Ratio	109											
LOOSLI PERSEVERANCE 019	ANDRAS LUCINDA 2123											
MISS LOOSLI RIGHT DESIGN 329	LOOSLI RIGHT KIND 107											
	LSF RSL REBELLA 820-646											
GLACIER SHADE 802	WFL MERLIN 018A											
MISS LOOSLI MERLIN 050	GLACIER HI-RB-LSTA 013											
MISS LOOSLI FRONT LINES 8119	5L FRONTLINES 2871-492B											
	MISS LOOSLI DSGN IN MIND 308											

ProS	HB	GM	CED	BW	WW	YW	ADG	MILK	ME	HPG	CEM	STAY	MARB	YG	CW	REA	FAT
71	45	27	12	-2	76	123	0.29	33	10	10	7	14	0.45	0.12	17	0.02	0.04
79%	64%	74%	56%	48%	7%	8%	11%	4%	85%	68%	45%	57%	42%	79%	75%	75%	84%

We like the frame and straight lines of this Perseverance son that make him phenotypically correct from every angle. He will add growth to your herd with single digit EPDs for WW & YW. He comes from a maternal line of cows that shows all 7 generations walked on our ranch with a + 100 MPPA!

78 LOOSLI FOREMAN 385

BD: 02-17-2023 Tattoo: 385 REG#: 4838578 HERD: LBLF CAT: A 100% AR

5L BOURNE 117-48A	5L ADVANTAGE 3267-221Y	<table border="1"> <tr><td>BW</td><td>80</td></tr> <tr><td>WW</td><td>623</td></tr> <tr><td>Ratio</td><td>107</td></tr> <tr><td>YW</td><td>1045</td></tr> <tr><td>Ratio</td><td>100</td></tr> </table>	BW	80	WW	623	Ratio	107	YW	1045	Ratio	100
BW	80											
WW	623											
Ratio	107											
YW	1045											
Ratio	100											
5L FOREMAN 2174-370E	5L ROXIE 854-117											
5L ADINA 1551-2174	O C C EMBLAZON 854E											
	5L ADINA 525-1551											
BIEBER SPARTACUS A193	BIEBER ROUSE SAMURAI X22											
MISS LOOSLI SPARTACUS 195	BIEBER TILLY 233U											
MISS LOOSLI BOURNE 805	5L BOURNE 117-48A											
	MISS LOOSLI REDEMPT 414-664											

ProS	HB	GM	CED	BW	WW	YW	ADG	MILK	ME	HPG	CEM	STAY	MARB	YG	CW	REA	FAT
88	47	41	10	-0.4	85	131	0.29	26	9	15	4	14	0.56	0.04	33	0.49	0.04
54%	58%	45%	83%	78%	1%	3%	14%	50%	81%	5%	95%	60%	22%	36%	16%	4%	87%

Another big spread Foreman son. There is an exceptional pattern we are seeing in these Foreman sons. Look at his spread -.04 BW to 131 YW. He doesn't give up any growth or carcass traits. A very balanced bull!

79 LOOSLI SUPREMACY 3150

BD: 03-13-2023 Tattoo: 3150 REG#: 4838366 HERD: LBLF CAT: A 100% AR

5L SUPREMACY 956-87F	5L BOURNE 117-48A	<table border="1"> <tr><td>BW</td><td>83</td></tr> <tr><td>WW</td><td>683</td></tr> <tr><td>Ratio</td><td>117</td></tr> <tr><td>YW</td><td>1103</td></tr> <tr><td>Ratio</td><td>106</td></tr> </table>	BW	83	WW	683	Ratio	117	YW	1103	Ratio	106
BW	83											
WW	683											
Ratio	117											
YW	1103											
Ratio	106											
5L SUPREMACY 459-76J	5L SUNBURST 1974-956											
5L ADINA 5327-459	5L DOUBLE UP 1610-19E											
	5L ADINA 3863-5327											
5L OBJECTIVE X415-356Z	5L RIPTIDE 453-85X											
MISS LOOSLI OBJECTIVE 586	XXX RED SKY 415 ZU											
LOOSLI SAGE 765	GLACIER O'SAGE 426											
	LOOSLI GRAN 202											

ProS	HB	GM	CED	BW	WW	YW	ADG	MILK	ME	HPG	CEM	STAY	MARB	YG	CW	REA	FAT
50	37	13	13	0.2	82	127	0.29	28	18	13	8	13	0.27	0.12	30	0.07	0.02
96%	77%	93%	42%	86%	2%	5%	14%	28%	99%	29%	36%	67%	85%	78%	26%	65%	57%

Great length and muscle pattern in this stout Supremacy son. One of our top performers posting an impressive 683 AWW and 117 ratio.

80 LOOSLI MISSION 3149

BD: 03-14-2023 Tattoo: 3149 REG#: 4838362 HERD: LBLF CAT: A 100% AR

5L UP THE LIMIT 1096-54F	5L ULTIMATUM 1893-03C	<table border="1"> <tr><td>BW</td><td>85</td></tr> <tr><td>WW</td><td>608</td></tr> <tr><td>Ratio</td><td>104</td></tr> <tr><td>YW</td><td>1013</td></tr> <tr><td>Ratio</td><td>97</td></tr> </table>	BW	85	WW	608	Ratio	104	YW	1013	Ratio	97
BW	85											
WW	608											
Ratio	104											
YW	1013											
Ratio	97											
5L ON A MISSION 1307-33H	5L LAKOTA 5100-1096											
5L MARTHA 1194-1307	5L LEADING EDGE 15383-117C											
	5L MARTHA 2142-1194											
ANDRAS FRONTIER A084	ANDRAS NEW DIRECTION R240											
MISS LOOSLI FRONTIER 712	ANDRAS DEEDEE 0001											
MISS LOOSLI CAMELOT 3131	LARSON CAMELOT 809											
	MISS LL HO 124											

ProS	HB	GM	CED	BW	WW	YW	ADG	MILK	ME	HPG	CEM	STAY	MARB	YG	CW	REA	FAT
101	54	47	11	-2.8	61	98	0.23	34	0	13	6	14	0.7	0.17	26	0.02	0.04
32%	45%	32%	76%	32%	49%	49%	4%	2%	32%	26%	76%	55%	9%	94%	39%	75%	91%

A very attractive, moderate son of On A Mission that ranks in the top percentages for Marbling. Out of a 111 MPPA Frontier dam.

— EPD Averages for Non-Parents Under Two Years of Age (Spring 2024) —

92 ProS 55 HB 37 GM 13 CED -1.8 BW 60 WW 97 YW 0.23 ADG 1.48 DMI 26 Milk 3 ME 11 HPG 7 CEM 15 Stay 0.41 MARB 0.07 YG 23 CW 0.12 REA 0.02 FAT

81

LOOSLI ULTIMATUM 3153

BD: 03-15-2023 Tattoo: 3153 REG#: 4838372 HERD: LBLF CAT: A 100% AR

5L ULTIMATUM 1893-03C
5L ULTIMATUM 3004-442F
 5L MISS KIETH 9270-3004

5L BOURNE 117-48A
 5L PRETTY GUN 1300-1893
 5L GENUINE 99-85Y
 5L MISS BURKE 673-9270

LSF MEW THE STING 9608W
MISS LOOSLI STING 4153
 MISS LL DESIGN 057

NSF ICON P532
 MEW MATTIE R024
 5L HOBO DESIGN 273-7047
 CV DINA 34L

BW	89
WW	590
Ratio	101
YW	1029
Ratio	99

ProS	HB	GM	CED	BW	WW	YW	ADG	MILK	ME	HPG	CEM	STAY	MARB	YG	CW	REA	FAT
73	49	25	10	-2.4	65	109	0.28	27	10	13	6	16	0.51	0.27	17	-0.24	0.06
76%	56%	78%	82%	40%	36%	27%	19%	38%	85%	24%	79%	39%	30%	99%	75%	99%	99%



LOOSLI ULTIMATUM 3153 • Lot 81

82

LOOSLI AGENT 368

BD: 02-10-2023 Tattoo: 368 REG#: 4838542 HERD: LBLF CAT: A 100% AR

BIEBER CL ATOMIC C218
VEGE AGENT 124
 VGW RE-STAR 1956

ANDRAS FUSION R236
 BIEBER DATELINE 308Y
 RED U-2 RECKONING 294C
 VGW MER-STAR 1656

BROWN CSB TRIAD D6451
MISS LOOSLI TRIAD 1171
 MISS LOOSLI ON EDGE 482

GMRA TRILOGY 0226
 BROWN MS SEQUOYA A7044
 5L ON EDGE 3148-299X
 LOOSLI SAWTELL 538

BW	76
WW	655
Ratio	112
YW	1058
Ratio	102

ProS	HB	GM	CED	BW	WW	YW	ADG	MILK	ME	HPG	CEM	STAY	MARB	YG	CW	REA	FAT
77	43	34	14	-1.7	72	111	0.24	34	6	15	8	11	0.45	0.15	30	0	0.02
71%	66%	60%	37%	54%	14%	23%	40%	3%	65%	6%	30%	86%	42%	88%	25%	79%	62%



VEGE AGENT 124 • SIRE OF LOT 82

83

LOOSLI TRIAD 915 308

BD: 01-25-2023 Tattoo: 308 REG#: 4838252 HERD: LBLF CAT: A 100% AR

BROWN CSB TRIAD D6451
LOOSLI TRIAD 915
 MISS LOOSLI BOURNE 726

GMRA TRILOGY 0226
 BROWN MS SEQUOYA A7044
 5L BOURNE 117-48A
 LOOSLI SIGNATURE 824

BIEBER SPARTACUS A193
MISS LOOSLI SPARTACUS 150
 MISS LOOSLI BOURNE 706

BIEBER ROUSE SAMURAI X22
 BIEBER TILLY 233U
 5L BOURNE 117-48A
 MISS LL DESIGN 140

BW	65
WW	555
Ratio	95
YW	1008
Ratio	97

ProS	HB	GM	CED	BW	WW	YW	ADG	MILK	ME	HPG	CEM	STAY	MARB	YG	CW	REA	FAT
127	73	54	14	-3.6	71	114	0.27	33	3	14	8	16	0.6	0.1	35	0.29	0.03
6%	13%	20%	32%	19%	16%	18%	24%	5%	46%	11%	36%	30%	18%	68%	14%	20%	78%



LOOSLI TRIAD 915 308 • Lot 83

84

LOOSLI ULTIMATUM 3106

BD: 02-24-2023 Tattoo: 3106 REG#: 4838270 HERD: LBLF CAT: A 100% AR

5L ULTIMATUM 1893-03C
5L ULTIMATUM 3004-442F
 5L MISS KIETH 9270-3004

5L BOURNE 117-48A
 5L PRETTY GUN 1300-1893
 5L GENUINE 99-85Y
 5L MISS BURKE 673-9270

5L PROFIT DRIVEN 4582-316D
MISS LOOSLI PROFIT 969
 MISS LOOSLI MEADOWS 7166

BROWN PROFIT DRIVEN A7603
 5L BLACK RUBY 4559-4582
 5L COUNTRY ROADS 466-475Y
 MISS LOOSLI BROOK 331

BW	80
WW	530
Ratio	91
YW	889
Ratio	85

ProS	HB	GM	CED	BW	WW	YW	ADG	MILK	ME	HPG	CEM	STAY	MARB	YG	CW	REA	FAT
114	74	40	12	-1.4	63	109	0.29	28	7	14	6	19	0.48	0.29	29	0	0.08
16%	12%	47%	63%	60%	41%	26%	14%	28%	71%	12%	74%	8%	36%	99%	29%	79%	99%

85

LOOSLI COLLUSION 319

BD: 01-31-2023 Tattoo: 319 REG#: 4838444 HERD: LBLF CAT: A 100% AR

LACY COLLUSION 115F
C-BAR FORTUNE 263J
 C-BAR MIMI 707E

FRITZ JUSTICE 8013
 LACY LAKOTA 8105
 ANDRAS FUSION R236
 DAMAR MIMI W085

CRUMP MAGNITUDE 5507
LSF SRR JOLENE D6608 H0139
 LSF SRR JOLENE 904 D6608

BROWN PREMIER X7876
 CRUMP TABITHA 3140
 LSF TAKEOVER 9943W
 DBL TREE JOLENE 904

BW	47
WW	526
Ratio	90
YW	866
Ratio	83

ProS	HB	GM	CED	BW	WW	YW	ADG	MILK	ME	HPG	CEM	STAY	MARB	YG	CW	REA	FAT
115	79	36	22	-7.3	49	81	0.2	32	11	10	14	20	0.56	-0.03	7	0.22	0.02
15%	8%	55%	1%	1%	87%	82%	71%	8%	90%	76%	1%	3%	22%	10%	95%	32%	51%

— EPD Averages for Non-Parents Under Two Years of Age (Spring 2024) —

92 ProS 55 HB 37 GM 13 CED -1.8 BW 60 WW 97 YW 0.23 ADG 1.48 DMI 26 Milk 3 ME 11 HPG 7 CEM 15 Stay 0.41 MARB 0.07 YG 23 CW 0.12 REA 0.02 FAT

86 LOOSLI DELEGATE 345

BD: 02-05-2023 Tattoo: 345 REG#: 4838500 HERD: LBLF CAT: A 100% AR

BIEBER SPARTACUS A193 LOOSLI DELEGATE 102 MISS LOOSLI RIGHT DESIGN 329	BIEBER ROUSE SAMURAI X22 BIEBER TILLY 233U LOOSLI RIGHT KIND 107 LSF RSL REBELLA 820-646	BW 72 WW 552 Ratio 95 YW 938 Ratio 90
ANDRAS FRONTIER A084 MISS LOOSLI FRONTIER 614 MISS LL DESIGN 949	ANDRAS NEW DIRECTION R240 ANDRAS DEEDEE 0001 5L HOBO DESIGN 273-7047 LOOSLI MIMI 608	

ProS	HB	GM	CED	BW	WW	YW	ADG	MILK	ME	HPG	CEM	STAY	MARB	YG	CW	REA	FAT
64	70	-5	19	-4.9	50	76	0.16	33	1	9	12	17	0.41	0.16	-3	-0.37	0.04
87%	17%	99%	2%	7%	84%	87%	88%	5%	37%	91%	1%	20%	52%	91%	99%	99%	81%

87 LOOSLI DELEGATE 379

BD: 02-15-2023 Tattoo: 379 REG#: 4838566 HERD: LBLF CAT: A 100% AR

BIEBER SPARTACUS A193 LOOSLI DELEGATE 102 MISS LOOSLI RIGHT DESIGN 329	BIEBER ROUSE SAMURAI X22 BIEBER TILLY 233U LOOSLI RIGHT KIND 107 LSF RSL REBELLA 820-646	BW 85 WW 600 Ratio 103 YW 979 Ratio 94
5L ON EDGE 3148-299X MISS LOOSLI ON EDGE 409 LOOSLI MIMI 706	5L RED EDGE 743-30V 5L MARTHA 1776-3148 BIEBER MAKE MIMI 7249 LOOSLI NEW 518	

ProS	HB	GM	CED	BW	WW	YW	ADG	MILK	ME	HPG	CEM	STAY	MARB	YG	CW	REA	FAT
39	29	10	12	-4.5	49	70	0.14	31	8	11	6	13	0.54	0.19	10	-0.27	0.04
98%	88%	95%	63%	10%	87%	91%	94%	10%	79%	56%	66%	68%	25%	95%	92%	99%	84%

88 LOOSLI MISSION 3177

BD: 04-06-2023 Tattoo: 3177 REG#: 4838418 HERD: LBLF CAT: A 100% AR

5L UP THE LIMIT 1096-54F 5L ON A MISSION 1307-33H 5L MARTHA 1194-1307	5L ULTIMATUM 1893-03C 5L LAKOTA 5100-1096 5L LEADING EDGE 15383-117C 5L MARTHA 2142-1194	BW 92 WW 675 Ratio 116 YW 1106 Ratio 106
WFL MERLIN 018A MS LOOSLI MERLIN 9118 MISS LOOSLI BROOK 320	LJC MERLIN T179 WFL COMMITMENT 042Y BUF CRK THE RIGHT KIND U199 LOOSLI OSCE 678	

ProS	HB	GM	CED	BW	WW	YW	ADG	MILK	ME	HPG	CEM	STAY	MARB	YG	CW	REA	FAT
83	21	62	7	1.4	80	130	0.31	30	-1	12	2	10	0.64	0.05	28	0.35	0.03
62%	95%	11%	98%	95%	3%	4%	7%	15%	29%	40%	99%	91%	13%	40%	31%	13%	77%

89 LOOSLI AGENT 3119

BD: 03-02-2023 Tattoo: 3119 REG#: 4838296 HERD: LBLF CAT: A 100% AR

BIEBER CL ATOMIC C218 VEG AGENT 124 VGW RE-STAR 1956	ANDRAS FUSION R236 BIEBER DATELINE 308Y RED U-2 RECKONING 294C VGW MER-STAR 1656	BW 87 WW 639 Ratio 109 YW 1060 Ratio 102
ANDRAS FRONTIER A084 MISS LOOSLI FRONTIER 626 LOOSLI MIMI 705	ANDRAS NEW DIRECTION R240 ANDRAS DEEDEE 0001 BIEBER MAKE MIMI 7249 LOOSLI GRAND 500	

ProS	HB	GM	CED	BW	WW	YW	ADG	MILK	ME	HPG	CEM	STAY	MARB	YG	CW	REA	FAT
92	63	29	12	0.3	81	128	0.3	34	3	11	7	16	0.19	0.12	45	0.17	0.01
47%	27%	69%	62%	86%	3%	4%	10%	3%	46%	62%	58%	37%	95%	78%	2%	43%	33%



LOOSLI PERSEVERANCE 386 • LOT 91

90 LOOSLI AGENT 33140

BD: 03-27-2023 Tattoo: 33140 REG#: 4838472 HERD: LBLF CAT: A 100% AR

BIEBER CL ATOMIC C218 VEG AGENT 124 VGW RE-STAR 1956	ANDRAS FUSION R236 BIEBER DATELINE 308Y RED U-2 RECKONING 294C VGW MER-STAR 1656	BW 87 WW 639 Ratio 109 YW 1060 Ratio 102
5L FRONTLINES 2871-492B MISS LOOSLI FRONT LINES 853 MISS LOOSLI FRONTIER 6119	C-T THE QUEST 1103 5L LAKOTA 3749-2871 ANDRAS FRONTIER A084 MISS LOOSLI CAMELOT 3131	

ProS	HB	GM	CED	BW	WW	YW	ADG	MILK	ME	HPG	CEM	STAY	MARB	YG	CW	REA	FAT
58	36	22	9	-1.8	59	96	0.23	27	7	10	6	14	0.35	-0.01	14	0.21	0.01
92%	79%	83%	92%	51%	58%	55%	51%	37%	71%	70%	69%	64%	67%	15%	84%	34%	39%

91 LOOSLI PERSEVERANCE 386

BD: 02-17-2023 Tattoo: 386 REG#: 4838580 HERD: LBLF CAT: A 100% AR

ANDRAS BOURNE SILVER E016 LOOSLI PERSEVERANCE 019 MISS LOOSLI RIGHT DESIGN 329	5L BOURNE 117-48A ANDRAS LUCINDA 2123 LOOSLI RIGHT KIND 107 LSF RSL REBELLA 820-646	BW 68 WW 515 Ratio 88 YW 967 Ratio 93
5L ULTIMATUM 1893-03C MISS LOOSLI ULTIMATUM 937 MISS LL SIERRA 0104	5L BOURNE 117-48A 5L PRETTY GUN 1300-1893 TPIE GRIDMASTER 7027 LOOSLI GOLD 772	

ProS	HB	GM	CED	BW	WW	YW	ADG	MILK	ME	HPG	CEM	STAY	MARB	YG	CW	REA	FAT
107	72	35	18	-5.3	60	97	0.23	31	5	13	11	16	0.61	0.1	15	0.09	0.04
23%	14%	57%	3%	5%	54%	53%	51%	13%	63%	20%	2%	30%	16%	67%	82%	62%	87%

92 LOOSLI PROFITEER 3157

BD: 03-17-2023 Tattoo: 3157 REG#: 4838380 HERD: LBLF CAT: A 100% AR

5L PROFITEER 1201-103C 5L PROFITEER 1117-15G 5L MATTIE 4284-1117	5L DEFENDER 560-30Z 5L RUBY 829-1201 5L BLAZIN STEEL 6120-81C 5L MATTIE 3039-4284	BW 93 WW 623 Ratio 107 YW 1088 Ratio 105
BUF CRK THE RIGHT KIND U199 MISS LOOSLI RIGHT KIND 4116 LOOSLI SIGNATURE 830	BUF CRK LANCER R017 BUF CRK SHOSHONE R353 5L SIGNATURE 5615 CV DINA 34L	

ProS	HB	GM	CED	BW	WW	YW	ADG	MILK	ME	HPG	CEM	STAY	MARB	YG	CW	REA	FAT
96	46	50	10	-0.5	66	111	0.28	23	6	12	5	15	0.53	0.17	31	0.03	0.03
40%	61%	26%	82%	76%	30%	22%	17%	73%	65%	44%	86%	46%	27%	93%	24%	73%	80%

— EPD Averages for Non-Parents Under Two Years of Age (Spring 2024) —

92 ProS 55 HB 37 GM 13 CED -1.8 BW 60 WW 97 YW 0.23 ADG 1.48 DMI 26 Milk 3 ME 11 HPG 7 CEM 15 Stay 0.41 MARB 0.07 YG 23 CW 0.12 REA 0.02 FAT

93 LOOSLI AGENT 3142

BD: 03-11-2023 Tattoo: 3142 REG#: 4838348 HERD: LBLF CAT: A 100% AR

<p>BIEBER CL ATOMIC C218 VGE AGENT 124 VGW RE-STAR 1956</p> <p>ANDRAS FRONTIER A084 MISS LOOSLI FRONTIER 775 MISS LOOSLI REDEMPTION 578</p>	<p>ANDRAS FUSION R236 BIEBER DATELINE 308Y RED U-2 RECKONING 294C VGW MER-STAR 1656</p> <p>ANDRAS NEW DIRECTION R240 ANDRAS DEEDEE 0001 BROWN JYJ REDEMPTION Y1334 MISS LL DESIGN 057</p>	<table border="1" style="font-size: small;"> <tr><td>BW</td><td>82</td></tr> <tr><td>WW</td><td>632</td></tr> <tr><td>Ratio</td><td>108</td></tr> <tr><td>YW</td><td>1079</td></tr> <tr><td>Ratio</td><td>104</td></tr> </table>	BW	82	WW	632	Ratio	108	YW	1079	Ratio	104
BW	82											
WW	632											
Ratio	108											
YW	1079											
Ratio	104											

ProS	HB	GM	CED	BW	WW	YW	ADG	MILK	ME	HPG	CEM	STAY	MARB	YG	CW	REA	FAT
117	101	16	15	-2.1	77	121	0.28	35	6	12	9	22	0.43	0.26	23	-0.33	0.04
13%	1%	90%	25%	45%	6%	9%	19%	1%	64%	45%	22%	1%	47%	99%	55%	99%	83%

94 LOOSLI PROPULSION 354

BD: 02-08-2023 Tattoo: 354 REG#: 4838518 HERD: LBLF CAT: A 100% AR

<p>PIE ONE OF A KIND 777 BB PROPULSION 9096 BB MS GINNIE 6256</p> <p>ANDRAS FRONTIER A084 MISS LOOSLI FRONTIER 637 MISS LOOSLI COUNTRY ROAD4155</p>	<p>PIE ONE OF A KIND 352 PIE JULY DALLEES 569 LARSON SUN KING 016 BB MS GINNIE 6019-2057</p> <p>ANDRAS NEW DIRECTION R240 ANDRAS DEEDEE 0001 5L COUNTRY ROADS 466-475Y GMRA LAKOTA 179Y</p>	<table border="1" style="font-size: small;"> <tr><td>BW</td><td>78</td></tr> <tr><td>WW</td><td>543</td></tr> <tr><td>Ratio</td><td>93</td></tr> <tr><td>YW</td><td>920</td></tr> <tr><td>Ratio</td><td>88</td></tr> </table>	BW	78	WW	543	Ratio	93	YW	920	Ratio	88
BW	78											
WW	543											
Ratio	93											
YW	920											
Ratio	88											

ProS	HB	GM	CED	BW	WW	YW	ADG	MILK	ME	HPG	CEM	STAY	MARB	YG	CW	REA	FAT
113	80	32	14	-2.6	65	100	0.21	32	4	13	9	18	0.57	0.08	24	0.07	0.02
17%	7%	63%	32%	35%	33%	47%	62%	7%	54%	22%	12%	16%	21%	59%	47%	65%	44%

95 LOOSLI DELEGATE 324

BD: 01-31-2023 Tattoo: 324 REG#: 4838456 HERD: LBLF CAT: A 100% AR

<p>BIEBER SPARTACUS A193 LOOSLI DELEGATE 102 MISS LOOSLI RIGHT DESIGN 329</p> <p>LSF RSL SPECIAL FORCES 5509C MISS LOOSLI BROOK 796 MISS LL DESIGN 959</p>	<p>BIEBER ROUSE SAMURAI X22 BIEBER TILLY 233U LOOSLI RIGHT KIND 107 LSF RSL REBELLA 820-646</p> <p>LSF RHO TITONKA Z721 RAISLAND REBELLA 429-502 5L HOBO DESIGN 273-7047 LOOSLI CHATO 243</p>	<table border="1" style="font-size: small;"> <tr><td>BW</td><td>79</td></tr> <tr><td>WW</td><td>511</td></tr> <tr><td>Ratio</td><td>88</td></tr> <tr><td>YW</td><td>947</td></tr> <tr><td>Ratio</td><td>91</td></tr> </table>	BW	79	WW	511	Ratio	88	YW	947	Ratio	91
BW	79											
WW	511											
Ratio	88											
YW	947											
Ratio	91											

ProS	HB	GM	CED	BW	WW	YW	ADG	MILK	ME	HPG	CEM	STAY	MARB	YG	CW	REA	FAT
79	57	22	16	-3.3	63	98	0.22	27	4	9	8	16	0.48	0.1	9	-0.1	0.03
69%	39%	82%	15%	24%	44%	50%	56%	40%	54%	91%	23%	30%	36%	70%	93%	92%	68%

96 LOOSLI FOREMAN 350

BD: 02-07-2023 Tattoo: 350 REG#: 4838510 HERD: LBLF CAT: A 100% AR

<p>5L BOURNE 117-48A 5L FOREMAN 2174-370E 5L ADINA 1551-2174</p> <p>5L ULTIMATUM 1893-03C MISS LOOSLI ULTIMATUM 161 MISS LL HANNAH 1121</p>	<p>5L ADVANTAGE 3267-221Y 5L ROXIE 854-117 O C C EMBLAZON 854E 5L ADINA 525-1551</p> <p>5L BOURNE 117-48A 5L PRETTY GUN 1300-1893 LOOSLI CONRAD 724 LOOSLI NEW 581</p>	<table border="1" style="font-size: small;"> <tr><td>BW</td><td>70</td></tr> <tr><td>WW</td><td>492</td></tr> <tr><td>Ratio</td><td>84</td></tr> <tr><td>YW</td><td>960</td></tr> <tr><td>Ratio</td><td>92</td></tr> </table>	BW	70	WW	492	Ratio	84	YW	960	Ratio	92
BW	70											
WW	492											
Ratio	84											
YW	960											
Ratio	92											

ProS	HB	GM	CED	BW	WW	YW	ADG	MILK	ME	HPG	CEM	STAY	MARB	YG	CW	REA	FAT
115	74	41	15	-4.3	63	106	0.27	25	9	18	7	17	0.65	0.19	24	0.01	0.05
15%	12%	43%	17%	12%	41%	32%	24%	58%	80%	1%	49%	20%	12%	96%	50%	77%	97%

97 LOOSLI SUPREMACY 3141

BD: 03-11-2023 Tattoo: 3141 REG#: 4838346 HERD: LBLF CAT: A 100% AR

<p>5L SUPREMACY 956-87F 5L SUPREMACY 459-76J 5L ADINA 5327-459</p> <p>5L FRONTLINES 2871-492B MISS LOOSLI FRONT LINES 8142 MISS LL HANNAH 944</p>	<p>5L BOURNE 117-48A 5L SUNBURST 1974-956 5L DOUBLE UP 1610-19E 5L ADINA 3863-5327</p> <p>C-T THE QUEST 1103 5L LAKOTA 3749-2871 LOOSLI CONRAD 724 GLACIER OSCE 303</p>	<table border="1" style="font-size: small;"> <tr><td>BW</td><td>90</td></tr> <tr><td>WW</td><td>538</td></tr> <tr><td>Ratio</td><td>92</td></tr> <tr><td>YW</td><td>986</td></tr> <tr><td>Ratio</td><td>95</td></tr> </table>	BW	90	WW	538	Ratio	92	YW	986	Ratio	95
BW	90											
WW	538											
Ratio	92											
YW	986											
Ratio	95											

ProS	HB	GM	CED	BW	WW	YW	ADG	MILK	ME	HPG	CEM	STAY	MARB	YG	CW	REA	FAT
94	70	24	12	-2.6	70	114	0.27	20	8	12	8	18	0.32	0.11	23	0.13	0.04
44%	16%	80%	59%	35%	19%	18%	20%	92%	79%	43%	40%	12%	74%	73%	55%	51%	84%

98 LOOSLI AGENT 3154

BD: 03-15-2023 Tattoo: 3154 REG#: 4838374 HERD: LBLF CAT: A 100% AR

<p>BIEBER CL ATOMIC C218 VGE AGENT 124 VGW RE-STAR 1956</p> <p>BROWN CSB TRIAD D6451 MISS LOOSLI TRIAD 033 MISS LOOSLI BROOK 8108</p>	<p>ANDRAS FUSION R236 BIEBER DATELINE 308Y RED U-2 RECKONING 294C VGW MER-STAR 1656</p> <p>GMRA TRILOGY 0226 BROWN MS SEQUOYA A7044 LSF RSL SPECIAL FORCES 5509C MISS LOOSLI ON EDGE 408</p>	<table border="1" style="font-size: small;"> <tr><td>BW</td><td>65</td></tr> <tr><td>WW</td><td>565</td></tr> <tr><td>Ratio</td><td>97</td></tr> <tr><td>YW</td><td>962</td></tr> <tr><td>Ratio</td><td>93</td></tr> </table>	BW	65	WW	565	Ratio	97	YW	962	Ratio	93
BW	65											
WW	565											
Ratio	97											
YW	962											
Ratio	93											

ProS	HB	GM	CED	BW	WW	YW	ADG	MILK	ME	HPG	CEM	STAY	MARB	YG	CW	REA	FAT
107	80	27	17	-4.5	70	112	0.26	30	4	15	10	16	0.39	0.14	24	-0.03	0.03
24%	7%	74%	6%	10%	18%	21%	28%	19%	52%	5%	4%	34%	57%	85%	50%	84%	66%

99 LOOSLI ULTIMATUM 3152

BD: 03-15-2023 Tattoo: 3152 REG#: 4838370 HERD: LBLF CAT: A 100% AR

<p>5L ULTIMATUM 1893-03C 5L ULTIMATUM 3004-442F 5L MISS KIETH 9270-3004</p> <p>BUF CRK THE RIGHT KIND U199 MISS LOOSLI BROOK 334 MISS LL MONU 125</p>	<p>5L BOURNE 117-48A 5L PRETTY GUN 1300-1893 5L GENUINE 99-85Y 5L MISS BURKE 673-9270</p> <p>BUF CRK LANCER R017 BUF CRK SHOSHONE R353 BJR MONU 4X-303 BJR QUEEN JEWEL 902</p>	<table border="1" style="font-size: small;"> <tr><td>BW</td><td>90</td></tr> <tr><td>WW</td><td>619</td></tr> <tr><td>Ratio</td><td>106</td></tr> <tr><td>YW</td><td>1017</td></tr> <tr><td>Ratio</td><td>98</td></tr> </table>	BW	90	WW	619	Ratio	106	YW	1017	Ratio	98
BW	90											
WW	619											
Ratio	106											
YW	1017											
Ratio	98											

ProS	HB	GM	CED	BW	WW	YW	ADG	MILK	ME	HPG	CEM	STAY	MARB	YG	CW	REA	FAT
85	44	41	11	-0.4	74	123	0.31	27	2	13	6	13	0.59	0.14	13	-0.04	0.04
58%	65%	43%	71%	78%	10%	8%	7%	40%	43%	27%	72%	76%	19%	85%	87%	86%	91%



5L ULTIMATUM 3004-442F • SIRE OF LOT 99

— EPD Averages for Non-Parents Under Two Years of Age (Spring 2024) —

92 ProS 55 HB 37 GM 13 CED -1.8 BW 60 WW 97 YW 0.23 ADG 1.48 DMI 26 Milk 3 ME 11 HPG 7 CEM 15 Stay 0.41 MARB 0.07 YG 23 CW 0.12 REA 0.02 FAT



Loosli Foreman 374 • Lot 100

100 **LOOSLI FOREMAN 374**
 BD: 02-13-2023 Tattoo: 374 REG#: 4838556 HERD: LBLF CAT: A 100% AR

5L BOURNE 117-48A	5L ADVANTAGE 3267-221Y	BW 73
5L FOREMAN 2174-370E	5L ROXIE 854-117	
5L ADINA 1551-2174	O C C EMBLAZON 854E	Ratio 94
	5L ADINA 525-1551	YW 1022
BROWN CSB TRIAD D6451	GMRA TRILOGY 0226	Ratio 98
MISS LOOSLI TRIAD 1123	BROWN MS SEQUOYA A7044	
MISS LOOSLI FRONT LINES 8119	5L FRONTLINES 2871-492B	
	MISS LOOSLI DSGN IN MIND 308	

ProS	HB	GM	CED	BW	WW	YW	ADG	MILK	ME	HPG	CEM	STAY	MARB	YG	CW	REA	FAT
90	46	44	16	-3.7	70	114	0.27	24	9	15	8	13	0.62	0.1	25	0.21	0.04
50%	61%	37%	16%	19%	18%	18%	21%	64%	81%	8%	36%	71%	15%	70%	46%	34%	90%



Loosli Delegate 361 • Lot 101

101 **LOOSLI DELEGATE 361**
 BD: 02-09-2023 Tattoo: 361 REG#: 4838532 HERD: LBLF CAT: A 100% AR

BIEBER SPARTACUS A193	BIEBER ROUSE SAMURAI X22	BW 65
LOOSLI DELEGATE 102	BIEBER TILLY 233U	
MISS LOOSLI RIGHT DESIGN 329	LOOSLI RIGHT KIND 107	Ratio 99
	LSF RSL REBELLA 820-646	YW 934
5L ON EDGE 3148-299X	5L RED EDGE 743-30V	Ratio 90
MISS LOOSLI ON EDGE 453	5L MARTHA 1776-3148	
MISS LL CAMELOT 038	LARSON CAMELOT 809	
	LOOSLI SIGNATURE 821	

ProS	HB	GM	CED	BW	WW	YW	ADG	MILK	ME	HPG	CEM	STAY	MARB	YG	CW	REA	FAT
83	71	12	18	-5.8	52	80	0.17	29	8	12	10	18	0.57	0.08	-1	-0.13	0.03
62%	16%	93%	4%	3%	80%	83%	83%	24%	77%	36%	4%	12%	21%	60%	99%	95%	78%



Loosli Profiteer 3115 • Lot 102

102 **LOOSLI PROFITEER 3115**
 BD: 02-28-2023 Tattoo: 3115 REG#: 4838288 HERD: LBLF CAT: A 100% AR

5L PROFITEER 1201-103C	5L DEFENDER 560-30Z	BW 84
5L PROFITEER 1117-15G	5L RUBY 829-1201	
5L MATTIE 4284-1117	5L BLAZIN STEEL 6120-81C	Ratio 92
	5L MATTIE 3039-4284	YW 964
LOOSLI DIESEL 5161	5L COUNTRY ROADS 466-475Y	Ratio 93
MISS LOOSLI DIESEL 9126	SRR DORY-JIBA 0155-5036	
LOOSLI SIGNATURE 840	5L SIGNATURE 5615	
	MISS LL CHEROKEE 439	

ProS	HB	GM	CED	BW	WW	YW	ADG	MILK	ME	HPG	CEM	STAY	MARB	YG	CW	REA	FAT
91	76	15	12	-0.6	63	111	0.3	29	8	12	7	20	0.24	0.16	18	-0.06	0.04
48%	10%	90%	57%	74%	41%	23%	10%	26%	75%	37%	58%	4%	90%	91%	73%	88%	87%



Loosli Sprint 3169 • Lot 103

103 **LOOSLI SPRINT 3169**
 BD: 03-24-2023 Tattoo: 3169 REG#: 4838402 HERD: LBLF CAT: A 100% AR

BROWN CSB TRIAD D6451	GMRA TRILOGY 0226	BW 102
LOOSLI SPRINT 0184	BROWN MS SEQUOYA A7044	
MISS LOOSLI STING 4130	LSF MEW THE STING 9608W	Ratio 122
	LOOSLI SAWTELL 697	YW 1102
BIEBER SPARTACUS A193	BIEBER ROUSE SAMURAI X22	Ratio 106
MISS LOOSLI SPARTACUS 102	BIEBER TILLY 233U	
MISS LOOSLI RIGHT DESIGN 329	LOOSLI RIGHT KIND 107	
	LSF RSL REBELLA 820-646	

ProS	HB	GM	CED	BW	WW	YW	ADG	MILK	ME	HPG	CEM	STAY	MARB	YG	CW	REA	FAT
90	40	50	10	0.8	89	141	0.33	28	11	10	7	13	0.38	0	40	0.38	0
50%	73%	26%	86%	91%	1%	1%	3%	31%	89%	75%	57%	68%	59%	17%	6%	10%	10%

— EPD Averages for Non-Parents Under Two Years of Age (Spring 2024) —

92 ProS 55 HB 37 GM 13 CED -1.8 BW 60 WW 97 YW 0.23 ADG 1.48 DMI 26 Milk 3 ME 11 HPG 7 CEM 15 Stay 0.41 MARB 0.07 YG 23 CW 0.12 REA 0.02 FAT

104 LOOSLI AGENT 3183

BD: 04-13-2023 Tattoo: 3183 REG#: 4838430 HERD: LBLF CAT: A 100% AR

BIEBER CL ATOMIC C218 VGE AGENT 124 VGW RE-STAR 1956	ANDRAS FUSION R236 BIEBER DATELINE 308Y RED U-2 RECKONING 294C VGW MER-STAR 1656	BW 82 WW 661 Ratio 113 YW 1074 Ratio 103
BIEBER H HUGHES W109 MISS LOOSLI HUGHES 404 MISS LL CAMELOT 0103	BASIN HOBO 0545 BASIN ROSE 06T0 LARSON CAMELOT 809 LOOSLI SIGNATURE 807	

Pro\$	HB	GM	CED	BW	WW	YW	ADG	MILK	ME	HPG	CEM	STAY	MARB	YG	CW	REA	FAT
58	55	3	15	-0.1	78	120	0.26	30	6	13	9	13	0.26	0.03	14	0.11	0.02
92%	43%	98%	24%	82%	4%	11%	30%	16%	65%	23%	13%	72%	86%	29%	86%	56%	45%

105 LOOSLI COLLUSION 320

BD: 01-31-2023 Tattoo: 320 REG#: 4838448 HERD: LBLF CAT: A 100% AR

LACY COLLUSION 115F C-BAR FORTUNE 263J C-BAR MIMI 707E	FRITZ JUSTICE 8013 LACY LAKOTA 8105 ANDRAS FUSION R236 DAMAR MIMI W085	BW 74 WW 565 Ratio 97 YW 967 Ratio 93
LOOSLI FRONTIER 600 MISS LOOSLI PIONEER 836 MISS LL EPIC 192	ANDRAS FRONTIER A084 MISS LL HANNAH 944 BECKTON EPIC W298 N4 MISS LL SIGNATURE 907	

Pro\$	HB	GM	CED	BW	WW	YW	ADG	MILK	ME	HPG	CEM	STAY	MARB	YG	CW	REA	FAT
128	103	25	20	-4.4	57	87	0.19	26	4	12	12	21	0.47	0.15	19	-0.09	0.03
6%	1%	77%	1%	11%	65%	73%	78%	50%	52%	32%	1%	1%	38%	88%	70%	91%	73%

106 LOOSLI PROPULSION 352

BD: 02-07-2023 Tattoo: 352 REG#: 4838514 HERD: LBLF CAT: A 100% AR

PIE ONE OF A KIND 777 BB PROPULSION 9096 BB MS GINNIE 6256	PIE ONE OF A KIND 352 PIE JULY DALLES 569 LARSON SUN KING 016 BB MS GINNIE 6019-2057	BW 68 WW 516 Ratio 88 YW 944 Ratio 91
LOOSLI FORT DOUGLAS 332 MISS LOOSLI DESTINY 516 MISS LOOSLI BROOK 366	LOOSLI FORT HENRY 050 LOOSLI NEW 508 BUF CRK THE RIGHT KIND U199 MISS LL DESIGN 949	

Pro\$	HB	GM	CED	BW	WW	YW	ADG	MILK	ME	HPG	CEM	STAY	MARB	YG	CW	REA	FAT
104	83	21	18	-6.5	63	94	0.19	31	1	13	12	16	0.44	0.09	18	0.07	0.03
27%	5%	83%	4%	1%	44%	60%	74%	10%	37%	17%	1%	30%	45%	63%	74%	65%	71%

107 LOOSLI PROPULSION 375

BD: 02-14-2023 Tattoo: 375 REG#: 4838558 HERD: LBLF CAT: A 100% AR

PIE ONE OF A KIND 777 BB PROPULSION 9096 BB MS GINNIE 6256	PIE ONE OF A KIND 352 PIE JULY DALLES 569 LARSON SUN KING 016 BB MS GINNIE 6019-2057	BW 78 WW 477 Ratio 82 YW 882 Ratio 85
5L BOURNE 117-48A MISS LOOSLI BOURNE 827 MISS LL RIGHT KIND 165	5L ADVANTAGE 3267-221Y 5L ROXIE 854-117 BUF CRK THE RIGHT KIND U199 LSF ON TARGET H1377	

Pro\$	HB	GM	CED	BW	WW	YW	ADG	MILK	ME	HPG	CEM	STAY	MARB	YG	CW	REA	FAT
124	85	39	12	-3.5	65	99	0.22	33	1	16	8	17	0.68	0.29	26	-0.06	0.08
8%	4%	48%	64%	21%	36%	48%	62%	4%	38%	4%	35%	19%	10%	99%	41%	88%	99%

108 LOOSLI PROFITEER 3185

BD: 04-23-2023 Tattoo: 3185 REG#: 4838434 HERD: LBLF CAT: A 100% AR

5L PROFITEER 1201-103C 5L PROFITEER 1117-15G 5L MATTIE 4284-1117	5L DEFENDER 560-30Z 5L RUBY 829-1201 5L BLAZIN STEEL 6120-81C 5L MATTIE 3039-4284	BW 80 WW 711 Ratio 122 YW 1117 Ratio 107
PIE RED LABEL 202 MISS LOOSLI RED ASPEN 528 LOOSLI MIMI 706	RED LAZY MC REDMAN 20X PIE BOTEET 0248 BIEBER MAKE MIMI 7249 LOOSLI NEW 518	

Pro\$	HB	GM	CED	BW	WW	YW	ADG	MILK	ME	HPG	CEM	STAY	MARB	YG	CW	REA	FAT
82	76	5	13	-2.1	77	124	0.29	24	15	11	7	21	0.13	0.09	33	0.23	0.03
64%	10%	97%	53%	45%	6%	7%	12%	65%	97%	55%	58%	1%	98%	65%	17%	30%	68%

109 LOOSLI PROFITEER 328

BD: 02-01-2023 Tattoo: 328 REG#: 4838464 HERD: LBLF CAT: A 100% AR

5L PROFITEER 1201-103C 5L PROFITEER 1117-15G 5L MATTIE 4284-1117	5L DEFENDER 560-30Z 5L RUBY 829-1201 5L BLAZIN STEEL 6120-81C 5L MATTIE 3039-4284	BW 64 WW 437 Ratio 122 YW 918 Ratio 107
5L ULTIMATUM 1893-03C MISS LOOSLI ULTIMATUM 149 MISS LOOSLI DESTINY FH 301	5L BOURNE 117-48A 5L PRETTY GUN 1300-1893 LOOSLI FORT HENRY 050 LOOSLI MIMI 705	

Pro\$	HB	GM	CED	BW	WW	YW	ADG	MILK	ME	HPG	CEM	STAY	MARB	YG	CW	REA	FAT
108	73	35	13	-2.6	70	108	0.24	27	8	13	6	19	0.67	0.15	24	0.06	0.04
23%	13%	58%	54%	35%	19%	29%	46%	41%	79%	26%	74%	6%	11%	90%	51%	67%	91%

110 LOOSLI ULTIMATUM 3145

BD: 03-11-2023 Tattoo: 3145 REG#: 4838354 HERD: LBLF CAT: A 100% AR

5L ULTIMATUM 1893-03C 5L ULTIMATUM 3004-442F 5L MISS KIETH 9270-3004	5L BOURNE 117-48A 5L PRETTY GUN 1300-1893 5L GENUINE 99-85Y 5L MISS BURKE 673-9270	BW 70 WW 612 Ratio 105 YW 982 Ratio 94
BROWN TREMENDOUS Z7326 MISS LOOSLI TREMENDOUS 8110 MISS LOOSLI MOUNTAIN 441	BROWN PREMIER X7876 BROWN MS ABIGRACE L7730 LOOSLI RIGHT KIND 190 MISS LL CAMELOT 042	

Pro\$	HB	GM	CED	BW	WW	YW	ADG	MILK	ME	HPG	CEM	STAY	MARB	YG	CW	REA	FAT
83	66	18	16	-4.3	67	109	0.27	31	6	14	8	16	0.44	0.2	11	-0.24	0.04
61%	23%	88%	11%	12%	29%	27%	26%	9%	66%	12%	30%	31%	45%	97%	91%	99%	91%

111 LOOSLI FORTUNE 3144

BD: 03-11-2023 Tattoo: 3144 REG#: 4838352 HERD: LBLF CAT: A 100% AR

9 MILE FRANCHISE 6305 PIE FORTUNE 835 PIE PRIMETTE 6023	SPUR FRANCHISE OF GARTON C-BAR ABIGRACE Y11 PIE LEGEND 468 PIE PRIMETTE 884	BW 86 WW 579 Ratio 99 YW 991 Ratio 95
LOOSLI FORT HENRY 050 MISS LOOSLI DESTINY FH 306 LOOSLI TETON 564	5L HOBO DESIGN 273-7047 MISS LL ROB LOW 929 BFCK CHEROKEE CNYN 4912 MISS LL DIVIDE 703	

Pro\$	HB	GM	CED	BW	WW	YW	ADG	MILK	ME	HPG	CEM	STAY	MARB	YG	CW	REA	FAT
114	64	49	14	-0.6	70	105	0.22	29	2	10	8	16	0.63	0.02	29	0.36	0.02
16%	25%	27%	39%	74%	19%	35%	59%	24%	41%	73%	25%	35%	14%	24%	28%	12%	48%

— EPD Averages for Non-Parents Under Two Years of Age (Spring 2024) —

92 Pro\$ 55 HB 37 GM 13 CED -1.8 BW 60 WW 97 YW 0.23 ADG 1.48 DMI 26 Milk 3 ME 11 HPG 7 CEM 15 Stay 0.41 MARB 0.07 YG 23 CW 0.12 REA 0.02 FAT

112 LOOSLI SPRINT 3113

BD: 02-28-2023 Tattoo: 3113 REG#: 4838284 HERD: LBLF CAT: A 100% AR

BROWN CSB TRIAD D6451
LOOSLI SPRINT 0184
MISS LOOSLI STING 4130

BIEBER SPARTACUS A193
MISS LOOSLI SPARTACUS 120
MISS LOOSLI RED LABEL 473

GMRA TRILOGY 0226
BROWN MS SEQUOYA A7044
LSF MEW THE STING 9608W
LOOSLI SAWTELL 697

BIEBER ROUSE SAMURAI X22
BIEBER TILLY 233U
PIE RED LABEL 202
MISS LL RIGHT KIND 125

BW	78
WW	600
Ratio	103
YW	1020
Ratio	98

ProS	HB	GM	CED	BW	WW	YW	ADG	MILK	ME	HPG	CEM	STAY	MARB	YG	CW	REA	FAT
97	60	38	14	-3.5	74	121	0.3	23	8	12	9	15	0.47	0.11	24	-0.06	0.01
38%	33%	52%	32%	21%	10%	9%	10%	79%	78%	43%	12%	46%	38%	72%	51%	88%	30%

113 LOOSLI SPRINT 3120

BD: 03-02-2023 Tattoo: 3120 REG#: 4838300 HERD: LBLF CAT: A 100% AR

BROWN CSB TRIAD D6451
LOOSLI SPRINT 0184
MISS LOOSLI STING 4130

5L ULTIMATUM 3004-442F
MISS LOOSLI ULTIMATUM 105
MISS LOOSLI REDEMPTION 613

GMRA TRILOGY 0226
BROWN MS SEQUOYA A7044
LSF MEW THE STING 9608W
LOOSLI SAWTELL 697

5L ULTIMATUM 1893-03C
5L MISS KIETH 9270-3004
BROWN JYJ REDEMPTION Y1334
MISS LOOSLI HUGHES 404

BW	70
WW	681
Ratio	117
YW	1109
Ratio	107

ProS	HB	GM	CED	BW	WW	YW	ADG	MILK	ME	HPG	CEM	STAY	MARB	YG	CW	REA	FAT
116	52	64	13	-1.7	75	130	0.34	29	11	13	8	14	0.59	0.24	42	0.02	0.04
14%	49%	9%	45%	54%	8%	3%	2%	24%	89%	19%	26%	59%	19%	99%	4%	75%	91%

114 LOOSLI PROFITER 3140

BD: 03-06-2023 Tattoo: 3140 REG#: 4838344 HERD: LBLF CAT: A 100% AR

5L PROFITEER 1201-103C
5L PROFITEER 1117-15G
5L MATTIE 4284-1117

5L COUNTRY ROADS 466-475Y
MISS LOOSLI MEADOWS 585
LOOSLI TETON 527

5L DEFENDER 560-30Z
5L RUBY 829-1201
5L BLAZIN STEEL 6120-81C
5L MATTIE 3039-4284

5L TRADESMAN 1715-6237
5L DARA 862-466
LOOSLI CHEROKEE TETON 316N
LOOSLI TARGET 358

BW	55
WW	600
Ratio	103
YW	892
Ratio	96

ProS	HB	GM	CED	BW	WW	YW	ADG	MILK	ME	HPG	CEM	STAY	MARB	YG	CW	REA	FAT
64	60	4	14	-0.2	75	118	0.27	31	10	12	8	16	0.15	0.05	24	0.18	0.02
87%	32%	98%	39%	80%	9%	12%	21%	12%	86%	42%	35%	30%	97%	42%	49%	41%	51%

115 LOOSLI SPRINT 3137

BD: 03-09-2023 Tattoo: 3137 REG#: 4838336 HERD: LBLF CAT: A 100% AR

BROWN CSB TRIAD D6451
LOOSLI SPRINT 0184
MISS LOOSLI STING 4130

LSF SRR X-PORTER 9129G
MISS LOOSLI PORTER 41 10216
MISS LOOSLI BROOK 229

GMRA TRILOGY 0226
BROWN MS SEQUOYA A7044
LSF MEW THE STING 9608W
LOOSLI SAWTELL 697

LSF MEW X-PORTER 6695D
LSF SRR LASS A3062 E7039
BUF CRK THE RIGHT KIND U199
MISS LL NEW 607

BW	68
WW	651
Ratio	112
YW	1030
Ratio	99

ProS	HB	GM	CED	BW	WW	YW	ADG	MILK	ME	HPG	CEM	STAY	MARB	YG	CW	REA	FAT
126	73	54	15	-3.7	75	118	0.27	27	5	13	10	16	0.68	0.18	26	-0.07	0.03
7%	14%	20%	19%	19%	8%	12%	25%	35%	59%	19%	10%	35%	10%	95%	41%	89%	80%

116 LOOSLI DELEGATE 3138

BD: 03-09-2023 Tattoo: 3138 REG#: 4838338 HERD: LBLF CAT: A 100% AR

BIEBER SPARTACUS A193
LOOSLI DELEGATE 102
MISS LOOSLI RIGHT DESIGN 329

5L FRONTLINES 2871-492B
MISS LOOSLI FRONT LINES 0116
MISS LOOSLI RED ASPEN 557

BIEBER ROUSE SAMURAI X22
BIEBER TILLY 233U
LOOSLI RIGHT KIND 107
LSF RSL REBELLA 820-646

C-T THE QUEST 1103
5L LAKOTA 3749-2871
PIE RED LABEL 202
LOOSLI SIGNATURE 801

BW	67
WW	575
Ratio	98
YW	995
Ratio	96

ProS	HB	GM	CED	BW	WW	YW	ADG	MILK	ME	HPG	CEM	STAY	MARB	YG	CW	REA	FAT
65	32	33	18	-5	57	95	0.24	23	9	8	11	13	0.4	0.19	27	0.04	0.05
86%	85%	61%	4%	7%	66%	57%	44%	77%	82%	96%	2%	76%	54%	96%	37%	71%	96%

117 LOOSLI PERSEVERANCE 3101

BD: 02-22-2023 Tattoo: 3101 REG#: 4838260 HERD: LBLF CAT: A 100% AR

ANDRAS BOURNE SILVER E016
LOOSLI PERSEVERANCE 019
MISS LOOSLI RIGHT DESIGN 329

LOOSLI FRONTIER 6102
MISS LOOSLI COPPER 8491
LOOSLI GOLD 694

5L BOURNE 117-48A
ANDRAS LUCINDA 2123
LOOSLI RIGHT KIND 107
LSF RSL REBELLA 820-646

ANDRAS FRONTIER A084
ZOE MESA MAID 050
LCB GOLDROBBER A451N
MISS LL DIVIDE 901

BW	81
WW	515
Ratio	88
YW	938
Ratio	90

ProS	HB	GM	CED	BW	WW	YW	ADG	MILK	ME	HPG	CEM	STAY	MARB	YG	CW	REA	FAT
67	44	23	16	-1.5	67	114	0.29	30	10	12	11	12	0.2	0.09	24	0.11	0.02
85%	65%	81%	13%	58%	26%	17%	11%	17%	85%	40%	1%	80%	94%	63%	47%	56%	62%

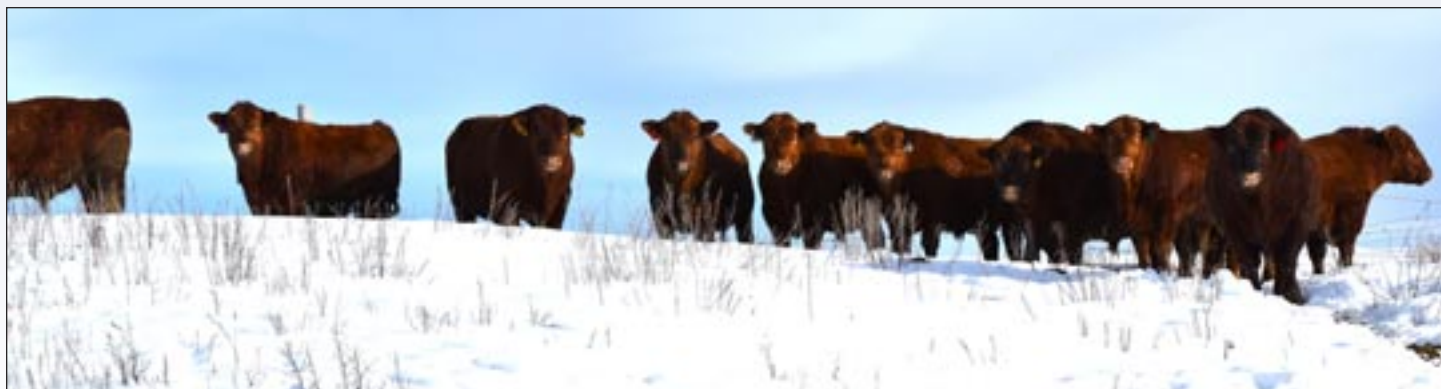

— EPD Averages for Non-Parents Under Two Years of Age (Spring 2024) —

92 ProS 55 HB 37 GM 13 CED -1.8 BW 60 WW 97 YW 0.23 ADG 1.48 DMI 26 Milk 3 ME 11 HPG 7 CEM 15 Stay 0.41 MARB 0.07 YG 23 CW 0.12 REA 0.02 FAT

Open Heifers: Lots 118-171

118 MISS LOOSLI STILLWATER 3106

BD: 03-05-2023 Tattoo: 3106 REG#: 4838652 HERD: LBLF CAT: A 100% AR

FEDDES BRUNSWICK D202
FEDDES STILLWATER B70-8233
 FEDDES SLEEK 8116 B70

FEDDES SILVER BOW B226
 FEDDES LARKABU X21
 LOOSLI RIGHT KIND 107
 FEDDES SLEEK 8116

FEDDES STILLWATER B70-8233
MISS LOOSLI STILLWATER 078
 MISS LOOSLI BROOK 230

FEDDES BRUNSWICK D202
 FEDDES SLEEK 8116 B70
 BUF CRK THE RIGHT KIND U199
 MISS LL PACKER 012

Pro\$	HB	GM	CED	BW	WW	YW	ADG	MILK	ME	HPG	CEM	STAY	MARB	YG	CW	REA	FAT
176	96	79	11	0.8	78	125	0.3	28	8	10	8	22	1.03	0.16	38	0.22	0.05
1%	1%	2%	78%	91%	5%	6%	10%	29%	75%	78%	38%	1%	1%	91%	8%	32%	92%

119 MISS LOOSLI PROFITEER 394

BD: 02-28-2023 Tattoo: 394 REG#: 4838916 HERD: LBLF CAT: A 100% AR

5L PROFITEER 1201-103C
5L PROFITEER 1117-15G
 5L MATTIE 4284-1117

5L DEFENDER 560-30Z
 5L RUBY 829-1201
 5L BLAZIN STEEL 6120-81C
 5L MATTIE 3039-4284

5L OBJECTIVE X415-356Z
MISS LOOSLI OBJECTIVE 498
 MISS LL RIGHT KIND 127

5L RIPTIDE 453-85X
 XXX RED SKY 415 ZU
 BUF CRK THE RIGHT KIND U199
 LOOSLI SIGNATURE 863

Pro\$	HB	GM	CED	BW	WW	YW	ADG	MILK	ME	HPG	CEM	STAY	MARB	YG	CW	REA	FAT
70	51	18	9	1	83	130	0.3	27	11	12	6	16	0.24	0.07	30	0.3	0.03
81%	50%	87%	89%	93%	2%	3%	10%	38%	91%	40%	81%	37%	90%	52%	27%	20%	77%

120 MISS LOOSLI DELEGATE 353

BD: 02-10-2023 Tattoo: 353 REG#: 4838834 HERD: LBLF CAT: A 100% AR

BIEBER SPARTACUS A193
LOOSLI DELEGATE 102
 MISS LOOSLI RIGHT DESIGN 329

BIEBER ROUSE SAMURAI X22
 BIEBER TILLY 233U
 LOOSLI RIGHT KIND 107
 LSF RSL REBELLA 820-646

LSF SRR RECORD BREAKER 3160A
MISS LOOSLI SAGA 60-635
 MISS LOOSLI ON EDGE 446

LSF SAGA 1040Y
 LSF CRYSTAL R5145 X0414
 5L ON EDGE 3148-299X
 LOOSLI SAGE 6127

Pro\$	HB	GM	CED	BW	WW	YW	ADG	MILK	ME	HPG	CEM	STAY	MARB	YG	CW	REA	FAT
68	41	28	16	-3.5	58	94	0.23	30	6	10	10	13	0.51	0.14	12	-0.16	0.03
83%	71%	72%	13%	21%	64%	58%	50%	17%	65%	77%	8%	72%	30%	86%	89%	96%	73%

121 MISS LOOSLI PROFITEER 3153

BD: 04-06-2023 Tattoo: 3153 REG#: 4838750 HERD: LBLF CAT: A 100% AR

5L PROFITEER 1201-103C
5L PROFITEER 1117-15G
 5L MATTIE 4284-1117

5L DEFENDER 560-30Z
 5L RUBY 829-1201
 5L BLAZIN STEEL 6120-81C
 5L MATTIE 3039-4284

BROWN TREMENDOUS Z7326
MISS LOOSLI TREMENDOUS 9138
 MISS LOOSLI MEADOWS 512

BROWN PREMIER X7876
 BROWN MS ABIGRACE L7730
 5L COUNTRY ROADS 466-475Y
 MISS LL DESIGN 133

Pro\$	HB	GM	CED	BW	WW	YW	ADG	MILK	ME	HPG	CEM	STAY	MARB	YG	CW	REA	FAT
102	67	36	11	0.8	78	120	0.26	27	6	12	6	17	0.49	0.12	31	0.15	0.03
30%	21%	56%	77%	91%	5%	10%	26%	42%	68%	31%	72%	21%	34%	80%	24%	47%	77%

122 MISS LOOSLI FOREMAN 366

BD: 02-15-2023 Tattoo: 366 REG#: 4838860 HERD: LBLF CAT: A 100% AR

5L BOURNE 117-48A
5L FOREMAN 2174-370E
 5L ADINA 1551-2174

5L ADVANTAGE 3267-221Y
 5L ROXIE 854-117
 O C C EMBLAZON 854E
 5L ADINA 525-1551

5L COUNTRY ROADS 466-475Y
MISS LOOSLI MEADOWS 556
 MISS LL DESIGN 132

5L TRADESMAN 1715-6237
 5L DARA 862-466
 5L HOBO DESIGN 273-7047
 LOOSLI PD 268

Pro\$	HB	GM	CED	BW	WW	YW	ADG	MILK	ME	HPG	CEM	STAY	MARB	YG	CW	REA	FAT
115	79	36	11	0.7	78	124	0.29	26	8	16	4	19	0.48	0.09	30	0.15	0.02
15%	8%	55%	79%	91%	5%	7%	14%	46%	76%	3%	92%	7%	36%	63%	27%	47%	53%

123 MISS LOOSLI PERSEVERANCE 313

BD: 01-25-2023 Tattoo: 313 REG#: 4838702 HERD: LBLF CAT: A 100% AR

ANDRAS BOURNE SILVER E016
LOOSLI PERSEVERANCE 019
 MISS LOOSLI RIGHT DESIGN 329

5L BOURNE 117-48A
 ANDRAS LUCINDA 2123
 LOOSLI RIGHT KIND 107
 LSF RSL REBELLA 820-646

PIE RED LABEL 202
MISS LOOSLI RED LABEL 5135
 LOOSLI CHATO 646

RED LAZY MC REDMAN 20X
 PIE BOTEET 0248
 GLACIER CHATEAU 744
 MISS LL ROB LOW 929

Pro\$	HB	GM	CED	BW	WW	YW	ADG	MILK	ME	HPG	CEM	STAY	MARB	YG	CW	REA	FAT
88	63	24	14	-2.1	67	110	0.27	29	9	12	9	16	0.34	0.12	24	-0.01	0.02
54%	27%	78%	38%	45%	28%	24%	23%	20%	82%	42%	14%	30%	69%	78%	51%	81%	59%

124 MISS LOOSLI PROPULSION 303

BD: 01-23-2023 Tattoo: 303 REG#: 4838624 HERD: LBLF CAT: 3 50% AR

PIE ONE OF A KIND 777
BB PROPULSION 9096
 BB MS GINNIE 6256

PIE ONE OF A KIND 352
 PIE JULY DALLES 569
 LARSON SUN KING 016
 BB MS GINNIE 6019-2057

Pro\$	HB	GM	CED	BW	WW	YW	ADG	MILK	ME	HPG	CEM	STAY	MARB	YG	CW	REA	FAT
12								28	0	0	8	13	0.7	0.2	39	0.13	0.05
66%								30%	32%	98%	36%	76%	9%	97%	7%	51%	93%

125 MISS LOOSLI SUPREMACY 384

BD: 02-23-2023 Tattoo: 384 REG#: 4838896 HERD: LBLF CAT: A 100% AR

5L SUPREMACY 956-87F
5L SUPREMACY 459-76J
 5L ADINA 5327-459

5L BOURNE 117-48A
 5L SUNBURST 1974-956
 5L DOUBLE UP 1610-19E
 5L ADINA 3863-5327

5L COUNTRY ROADS 466-475Y
MISS LOOSLI COUNTRY RDS 5165
 MISS LL MONU 125

5L TRADESMAN 1715-6237
 5L DARA 862-466
 BJR MONU 4X-303
 BJR QUEEN JEWEL 902

Pro\$	HB	GM	CED	BW	WW	YW	ADG	MILK	ME	HPG	CEM	STAY	MARB	YG	CW	REA	FAT
83	61	22	14	-3	60	98	0.24	29	8	13	7	17	0.38	0.05	16	0.05	0.01
62%	31%	82%	32%	29%	55%	51%	44%	22%	78%	26%	42%	24%	59%	38%	80%	69%	39%

— EPD Averages for Non-Parents Under Two Years of Age (Spring 2024) —

92 Pro\$ 55 HB 37 GM 13 CED -1.8 BW 60 WW 97 YW 0.23 ADG 1.48 DMI 26 Milk 3 ME 11 HPG 7 CEM 15 Stay 0.41 MARB 0.07 YG 23 CW 0.12 REA 0.02 FAT

Open Heifers: Lots 118-171

126 MISS LOOSLI ULTIMATUM 3150

BD: 04-04-2023 Tattoo: 3150 REG#: 4838744 HERD: LBLF CAT: A 100% AR

5L ULTIMATUM 1893-03C
5L ULTIMATUM 3004-442F
5L MISS KIETH 9270-3004

5L BOURNE 117-48A
5L PRETTY GUN 1300-1893
5L GENUINE 99-85Y
5L MISS BURKE 673-9270

5L PROFIT DRIVEN 4582-316D
MISS LL PROFIT DRIVEN 895
MISS LOOSLI MEADOWS 606

BROWN PROFIT DRIVEN A7603
5L BLACK RUBY 4559-4582
5L COUNTRY ROADS 466-475Y
MISS LOOSLI STING 3125

ProS	HB	GM	CED	BW	WW	YW	ADG	MILK	ME	HPG	CEM	STAY	MARB	YG	CW	REA	FAT
90	57	33	9	0.8	71	122	0.32	31	9	14	4	17	0.52	0.2	19	-0.09	0.05
49%	38%	61%	90%	91%	15%	8%	5%	10%	83%	15%	92%	23%	29%	97%	71%	91%	97%

127 MISS LOOSLI PERSEVERANCE 376

BD: 02-19-2023 Tattoo: 376 REG#: 4838880 HERD: LBLF CAT: A 100% AR

ANDRAS BOURNE SILVER E016
LOOSLI PERSEVERANCE 019
MISS LOOSLI RIGHT DESIGN 329

5L BOURNE 117-48A
ANDRAS LUCINDA 2123
LOOSLI RIGHT KIND 107
LSF RSL REBELLA 820-646

BROWN CSB TRIAD D6451
MISS LOOSLI TRIAD 920
MISS LOOSLI FRONTIER 643

GMRA TRILOGY 0226
BROWN MS SEQUOYA A7044
ANDRAS FRONTIER A084
LOOSLI MIMI 706

ProS	HB	GM	CED	BW	WW	YW	ADG	MILK	ME	HPG	CEM	STAY	MARB	YG	CW	REA	FAT
101	60	41	14	-2.1	76	124	0.3	33	6	13	9	14	0.47	0.13	31	0.09	0.03
32%	32%	44%	32%	45%	7%	7%	9%	4%	68%	28%	15%	55%	38%	82%	22%	62%	66%

128 MISS LOOSLI AGENT 368

BD: 02-16-2023 Tattoo: 368 REG#: 4838864 HERD: LBLF CAT: A 100% AR

BIEBER CL ATOMIC C218
VGE AGENT 124
VGW RE-STAR 1956

ANDRAS FUSION R236
BIEBER DATELINE 308Y
RED U-2 RECKONING 294C
VGW MER-STAR 1656

ANDRAS FRONTIER A084
MISS LOOSLI FRONTIER 758
MISS LOOSLI BROOK 527

ANDRAS NEW DIRECTION R240
ANDRAS DEEDEE 0001
BUF CRK THE RIGHT KIND U199
MISS LL DESIGN 995

ProS	HB	GM	CED	BW	WW	YW	ADG	MILK	ME	HPG	CEM	STAY	MARB	YG	CW	REA	FAT
82	63	19	16	-3.5	65	105	0.25	35	7	11	10	16	0.25	0.11	27	-0.02	0.01
64%	27%	87%	9%	21%	36%	34%	33%	2%	72%	47%	7%	34%	88%	75%	35%	83%	35%

129 MISS LOOSLI ULTIMATUM 367

BD: 02-16-2023 Tattoo: 367 REG#: 4838862 HERD: LBLF CAT: A 100% AR

5L ULTIMATUM 1893-03C
5L ULTIMATUM 3004-442F
5L MISS KIETH 9270-3004

5L BOURNE 117-48A
5L PRETTY GUN 1300-1893
5L GENUINE 99-85Y
5L MISS BURKE 673-9270

LSF RSL SPECIAL FORCES 5509C
MISS LOOSLI BROOK 8104
MISS LL DESIGN 189

LSF RHO TITONKA Z721
RAISLAND REBELLA 429-502
5L HOBO DESIGN 273-7047
MISS LL CHATO 462

ProS	HB	GM	CED	BW	WW	YW	ADG	MILK	ME	HPG	CEM	STAY	MARB	YG	CW	REA	FAT
91	69	22	11	-1.9	64	104	0.25	32	5	13	6	18	0.4	0.2	19	-0.11	0.05
48%	18%	81%	71%	50%	37%	36%	36%	8%	60%	28%	81%	11%	54%	97%	69%	94%	94%

130 MISS LOOSLI STILLWATER 3112

BD: 03-09-2023 Tattoo: 3112 REG#: 4838664 HERD: LBLF CAT: A 100% AR

FEDDES BRUNSWICK D202
FEDDES STILLWATER B70-8233
FEDDES SLEEK 8116 B70

FEDDES SILVER BOW B226
FEDDES LARKABU X21
LOOSLI RIGHT KIND 107
FEDDES SLEEK 8116

LOOSLI DIESEL 5161
MISS LOOSLI DIESEL 990
LOOSLI GOLD 855

5L COUNTRY ROADS 466-475Y
SRR DORY-JIBA 0155-5036
LCB GOLDRÖBBER A451N
LOOSLI CHER 239

ProS	HB	GM	CED	BW	WW	YW	ADG	MILK	ME	HPG	CEM	STAY	MARB	YG	CW	REA	FAT
151	81	71	11	0.4	70	114	0.28	34	6	10	8	20	0.75	0.13	38	0.25	0.04
1%	7%	5%	76%	88%	20%	18%	18%	2%	65%	74%	38%	4%	6%	84%	7%	27%	84%

131 MISS LOOSLI AGENT 355

BD: 02-10-2023 Tattoo: 355 REG#: 4838838 HERD: LBLF CAT: A 100% AR

BIEBER CL ATOMIC C218
VGE AGENT 124
VGW RE-STAR 1956

ANDRAS FUSION R236
BIEBER DATELINE 308Y
RED U-2 RECKONING 294C
VGW MER-STAR 1656

ANDRAS FRONTIER A084
MISS LOOSLI FRONTIER 650
MISS LL DESIGN 063

ANDRAS NEW DIRECTION R240
ANDRAS DEEDEE 0001
5L HOBO DESIGN 273-7047
MISS LL CHEROKEE 439

ProS	HB	GM	CED	BW	WW	YW	ADG	MILK	ME	HPG	CEM	STAY	MARB	YG	CW	REA	FAT
91	79	12	17	-3.5	58	96	0.24	35	5	11	10	19	0.29	0.19	19	-0.27	0.03
48%	8%	93%	6%	21%	63%	54%	43%	1%	63%	49%	7%	7%	81%	97%	68%	99%	64%

132 MISS LOOSLI COLLUSION 310

BD: 01-25-2023 Tattoo: 310 REG#: 4838638 HERD: LBLF CAT: A 100% AR

LACY COLLUSION 115F
C-BAR FORTUNE 263J
C-BAR MIMI 707E

FRITZ JUSTICE 8013
LACY LAKOTA 8105
ANDRAS FUSION R236
DAMAR MIMI W085

BIEBER H HUGHES W109
MISS LOOSLI HUGHES 468
LOOSLI NEW 518

BASIN HOBO 0545
BASIN ROSE 06T0
LCC NEW CHAPTER A705L
LOOSLI PD 268

ProS	HB	GM	CED	BW	WW	YW	ADG	MILK	ME	HPG	CEM	STAY	MARB	YG	CW	REA	FAT
129	96	32	16	-2.3	63	96	0.21	25	5	14	11	20	0.62	0.08	14	-0.08	0.01
6%	1%	63%	11%	42%	43%	54%	67%	60%	60%	15%	3%	4%	15%	55%	85%	91%	35%

133 MISS LOOSLI DELEGATE 352

BD: 02-10-2023 Tattoo: 352 REG#: 4838832 HERD: LBLF CAT: A 100% AR

BIEBER SPARTACUS A193
LOOSLI DELEGATE 102
MISS LOOSLI RIGHT DESIGN 329

BIEBER ROUSE SAMURAI X22
BIEBER TILLY 233U
LOOSLI RIGHT KIND 107
LSF RSL REBELLA 820-646

LSF SRR RECORD BREAKER 3160A
MISS LOOSLI SAGA 60-635
MISS LOOSLI ON EDGE 446

LSF SAGA 1040Y
LSF CRYSTAL R5145 X0414
5L ON EDGE 3148-299X
LOOSLI SAGE 6127

ProS	HB	GM	CED	BW	WW	YW	ADG	MILK	ME	HPG	CEM	STAY	MARB	YG	CW	REA	FAT
68	41	28	16	-3.5	58	94	0.23	30	6	10	10	13	0.51	0.14	12	-0.16	0.03
83%	71%	72%	13%	21%	64%	58%	50%	17%	65%	77%	8%	72%	30%	86%	89%	96%	73%

— EPD Averages for Non-Parents Under Two Years of Age (Spring 2024) —

92 ProS 55 HB 37 GM 13 CED -1.8 BW 60 WW 97 YW 0.23 ADG 1.48 DMI 26 Milk 3 ME 11 HPG 7 CEM 15 Stay 0.41 MARB 0.07 YG 23 CW 0.12 REA 0.02 FAT

Open Heifers: Lots 118-171

134 MISS LOOSLI MISSION 3121

BD: 03-15-2023 Tattoo: 3121 REG#: 4838682 HERD: LBLF CAT: 3 50% AR

5L UP THE LIMIT 1096-54F
5L ON A MISSION 1307-33H
 5L MARTHA 1194-1307

5L ULTIMATUM 1893-03C
 5L LAKOTA 5100-1096
 5L LEADING EDGE 15383-117C
 5L MARTHA 2142-1194

ProS	HB	GM	CED	BW	WW	YW	ADG	MILK	ME	HPG	CEM	STAY	MARB	YG	CW	REA	FAT
								12									
								25	0	0	6	13	0.86	0.21	38	0.19	0.06
								60%									
								56%	32%	98%	69%	76%	2%	98%	7%	38%	98%

136 MISS LOOSLI ULTIMATUM 316

BD: 01-26-2023 Tattoo: 316 REG#: 4838760 HERD: LBLF CAT: A 100% AR

5L ULTIMATUM 1893-03C
5L ULTIMATUM 3004-442F
 5L MISS KIETH 9270-3004

5L BOURNE 117-48A
 5L PRETTY GUN 1300-1893
 5L GENUINE 99-85Y
 5L MISS BURKE 673-9270

5L COUNTRY ROADS 466-475Y
MISS LOOSLI COUNTRY ROAD 428
 MISS LL NEW 607

5L TRADESMAN 1715-6237
 5L DARA 862-466
 LCC NEW CHAPTER A705L
 MISS LLD507 910

ProS	HB	GM	CED	BW	WW	YW	ADG	MILK	ME	HPG	CEM	STAY	MARB	YG	CW	REA	FAT
108	86	22	13	-1.9	55	89	0.21	29	-3	15	7	18	0.45	0.21	13	-0.13	0.06
23%	4%	82%	47%	50%	71%	69%	64%	24%	21%	6%	60%	10%	42%	98%	86%	95%	98%

138 MISS LOOSLI STILLWATER 3146

BD: 03-28-2023 Tattoo: 3146 REG#: 4838734 HERD: LBLF CAT: A 100% AR

FEDDES BRUNSWICK D202
FEDDES STILLWATER B70-8233
 FEDDES SLEEK 8116 B70

FEDDES SILVER BOW B226
 FEDDES LARKABU X21
 LOOSLI RIGHT KIND 107
 FEDDES SLEEK 8116

LOOSLI RIGHT KIND 107
MISS LOOSLI RIGHT DESIGN 337
 LSF RSL REBELLA 823-606

BUF CRK THE RIGHT KIND U199
 MISS LL DESIGN 949
 LCC STERLING B055M
 RAISLAND REBELLA 606-429

ProS	HB	GM	CED	BW	WW	YW	ADG	MILK	ME	HPG	CEM	STAY	MARB	YG	CW	REA	FAT
141	77	64	12	0.9	80	125	0.28	26	5	9	7	19	0.76	0.11	35	0.16	0.02
2%	9%	9%	63%	92%	3%	6%	15%	46%	61%	91%	49%	5%	6%	72%	13%	45%	53%

140 MISS LOOSLI COLLUSION 304

BD: 01-23-2023 Tattoo: 304 REG#: 4838626 HERD: LBLF CAT: A 100% AR

LACY COLLUSION 115F
C-BAR FORTUNE 263J
 C-BAR MIMI 707E

FRITZ JUSTICE 8013
 LACY LAKOTA 8105
 ANDRAS FUSION R236
 DAMAR MIMI W085

BROWN CSB TRIAD D6451
MISS LOOSLI TRIAD 1152
 MISS LOOSLI RIVERSIDE 838

GMRA TRILOGY 0226
 BROWN MS SEQUOYA A7044
 LOOSLI RIVERSIDE 414
 MISS LOOSLI FRONTIER 652

ProS	HB	GM	CED	BW	WW	YW	ADG	MILK	ME	HPG	CEM	STAY	MARB	YG	CW	REA	FAT
133	83	49	17	-4.3	70	111	0.26	29	5	12	11	18	0.62	0.1	27	0.04	0.01
4%	5%	28%	5%	12%	19%	22%	30%	20%	62%	31%	2%	13%	15%	67%	35%	71%	37%

135 MISS LOOSLI AGENT 369

BD: 02-16-2023 Tattoo: 369 REG#: 4838866 HERD: LBLF CAT: A 100% AR

BIEBER CL ATOMIC C218
VGE AGENT 124
 VGV RE-STAR 1956

ANDRAS FUSION R236
 BIEBER DATELINE 308Y
 RED U-2 RECKONING 294C
 VGV MER-STAR 1656

5L BOURNE 117-48A
MISS LOOSLI BOURNE 839
 MISS LL DESIGN 132

5L ADVANTAGE 3267-221Y
 5L ROXIE 854-117
 5L HOBO DESIGN 273-7047
 LOOSLI PD 268

ProS	HB	GM	CED	BW	WW	YW	ADG	MILK	ME	HPG	CEM	STAY	MARB	YG	CW	REA	FAT
92	76	16	14	-2	64	100	0.22	33	3	15	8	17	0.39	0.1	15	-0.11	0.02
47%	10%	90%	37%	48%	37%	46%	56%	5%	46%	7%	32%	26%	57%	70%	83%	94%	48%

137 MISS LOOSLI MISSION 3120

BD: 03-15-2023 Tattoo: 3120 REG#: 4838680 HERD: LBLF CAT: A 100% AR

5L UP THE LIMIT 1096-54F
5L ON A MISSION 1307-33H
 5L MARTHA 1194-1307

5L ULTIMATUM 1893-03C
 5L LAKOTA 5100-1096
 5L LEADING EDGE 15383-117C
 5L MARTHA 2142-1194

LSF RSL SPECIAL FORCES 5509C
MS LOOSLI SPECIAL FORCES 998
 MISS LL DESIGN 043

LSF RHO TITONKA Z721
 RAISLAND REBELLA 429-502
 5L HOBO DESIGN 273-7047
 LOOSLI LOW 325

ProS	HB	GM	CED	BW	WW	YW	ADG	MILK	ME	HPG	CEM	STAY	MARB	YG	CW	REA	FAT
123	82	40	16	-3.5	59	88	0.18	31	-5	12	8	18	0.63	0.14	20	0.07	0.05
9%	6%	46%	14%	21%	60%	71%	80%	10%	17%	32%	30%	15%	14%	86%	66%	65%	94%

139 MISS LOOSLI PROFITEER 320

BD: 01-26-2023 Tattoo: 320 REG#: 4838768 HERD: LBLF CAT: A 100% AR

5L PROFITEER 1201-103C
5L PROFITEER 1117-15G
 5L MATTIE 4284-1117

5L DEFENDER 560-30Z
 5L RUBY 829-1201
 5L BLAZIN STEEL 6120-81C
 5L MATTIE 3039-4284

ANDRAS BOURNE SILVER E016
MISS LOOSLI SILVER 003
 MISS LOOSLI BROOK 229

5L BOURNE 117-48A
 ANDRAS LUCINDA 2123
 BUF CRK THE RIGHT KIND U199
 MISS LL NEW 607

ProS	HB	GM	CED	BW	WW	YW	ADG	MILK	ME	HPG	CEM	STAY	MARB	YG	CW	REA	FAT
93	73	20	12	-0.9	77	125	0.3	28	11	13	6	19	0.35	0.23	28	-0.09	0.05
45%	13%	84%	66%	68%	6%	6%	8%	30%	91%	23%	70%	7%	67%	99%	33%	91%	95%

141 MISS LOOSLI BRENNIX 338

BD: 02-05-2023 Tattoo: 338 REG#: 4838804 HERD: LBLF CAT: A 100% AR

FEDDES STILLWATER B70-8233
LOOSLI BRENNIX 130
 MISS LOOSLI BOURNE 731

FEDDES BRUNSWICK D202
 FEDDES SLEEK 8116 B70
 5L BOURNE 117-48A
 MISS LL CAMELOT 042

BUF CRK THE RIGHT KIND U199
MISS LOOSLI BROOK 399
 LOOSLI NEW 725

BUF CRK LANCER R017
 BUF CRK SHOSHONE R353
 LCC NEW CHAPTER A705L
 MISS LL DIVIDE 055

ProS	HB	GM	CED	BW	WW	YW	ADG	MILK	ME	HPG	CEM	STAY	MARB	YG	CW	REA	FAT
132	77	56	11	-0.4	74	115	0.26	27	0	14	7	16	0.68	0.14	27	0.08	0.03
4%	10%	18%	71%	78%	10%	16%	29%	43%	31%	13%	47%	30%	10%	84%	35%	63%	80%

— EPD Averages for Non-Parents Under Two Years of Age (Spring 2024) —

92 ProS 55 HB 37 GM 13 CED -1.8 BW 60 WW 97 YW 0.23 ADG 1.48 DMI 26 Milk 3 ME 11 HPG 7 CEM 15 Stay 0.41 MARB 0.07 YG 23 CW 0.12 REA 0.02 FAT

Open Heifers: Lots 118-171

142 MISS LOOSLI DELEGATE 339

BD: 02-05-2023 Tattoo: 339 REG#: 4838806 HERD: LBLF CAT: A 100% AR

BIEBER SPARTACUS A193
LOOSLI DELEGATE 102
 MISS LOOSLI RIGHT DESIGN 329

BIEBER ROUSE SAMURAI X22
 BIEBER TILLY 233U
 LOOSLI RIGHT KIND 107
 LSF RSL REBELLA 820-646

ANDRAS BOURNE SILVER E016
MISS LOOSLI SILVER 978
 MISS LL DESIGN 065

5L BOURNE 117-48A
 ANDRAS LUCINDA 2123
 5L HOBO DESIGN 273-7047
 MISS LL HO 152

ProS	HB	GM	CED	BW	WW	YW	ADG	MILK	ME	HPG	CEM	STAY	MARB	YG	CW	REA	FAT
77	66	11	18	-4	56	87	0.19	30	6	10	10	17	0.42	0.15	8	-0.18	0.04
72%	22%	94%	4%	15%	70%	73%	74%	16%	68%	73%	4%	19%	49%	89%	95%	97%	87%

143 3991

BROWN CSB TRIAD D6451
LOOSLI ESSENTIAL 1114
 MISS LOOSLI HANNAH 2116

GMRA TRILOGY 0226
 BROWN MS SEQUOYA A7044
 LOOSLI CONRAD 724
 MISS LL DESIGN 927

PIE RED LABEL 202
MISS LOOSLI RED LABEL 473
 MISS LL RIGHT KIND 125

RED LAZY MC REDMAN 20X
 PIE BOTEET 0248
 BUF CRK THE RIGHT KIND U199
 LOOSLI LOW 310

ProS	HB	GM	CED	BW	WW	YW	ADG	MILK	ME	HPG	CEM	STAY	MARB	YG	CW	REA	FAT
100	73	27	12	-3.2	66	109	0.27	22	7	13	8	18	0.3	0.16	30	-0.02	0.03
34%	13%	73%	62%	26%	31%	26%	23%	83%	72%	24%	35%	14%	79%	92%	27%	83%	69%

144 MISS LOOSLI DELEGATE 364

BD: 02-15-2023 Tattoo: 364 REG#: 4838856 HERD: LBLF CAT: A 100% AR

BIEBER SPARTACUS A193
LOOSLI DELEGATE 102
 MISS LOOSLI RIGHT DESIGN 329

BIEBER ROUSE SAMURAI X22
 BIEBER TILLY 233U
 LOOSLI RIGHT KIND 107
 LSF RSL REBELLA 820-646

BROWN CSB TRIAD D6451
MISS LOOSLI TRIAD 0117
 MISS LOOSLI ON EDGE 565

GMRA TRILOGY 0226
 BROWN MS SEQUOYA A7044
 5L ON EDGE 3148-299X
 LOOSLI TARGET 358

ProS	HB	GM	CED	BW	WW	YW	ADG	MILK	ME	HPG	CEM	STAY	MARB	YG	CW	REA	FAT
77	43	34	14	-2	61	101	0.25	28	6	11	9	13	0.55	0.15	14	-0.08	0.04
71%	68%	59%	34%	48%	51%	44%	37%	28%	66%	65%	20%	68%	24%	88%	85%	91%	88%

145 MISS LOOSLI ESSENTIAL 354

BD: 02-10-2023 Tattoo: 354 REG#: 4838836 HERD: LBLF CAT: A 100% AR

BROWN CSB TRIAD D6451
LOOSLI ESSENTIAL 1114
 MISS LOOSLI HANNAH 2116

GMRA TRILOGY 0226
 BROWN MS SEQUOYA A7044
 LOOSLI CONRAD 724
 MISS LL DESIGN 927

PIE RED LABEL 202
MISS LOOSLI RED LABEL 473
 MISS LL RIGHT KIND 125

RED LAZY MC REDMAN 20X
 PIE BOTEET 0248
 BUF CRK THE RIGHT KIND U199
 LOOSLI LOW 310

ProS	HB	GM	CED	BW	WW	YW	ADG	MILK	ME	HPG	CEM	STAY	MARB	YG	CW	REA	FAT
100	73	27	12	-3.2	66	109	0.27	22	7	13	8	18	0.3	0.16	30	-0.02	0.03
34%	13%	73%	62%	26%	31%	26%	23%	83%	72%	24%	35%	14%	79%	92%	27%	83%	69%

146 MISS LOOSLI COLLUSION 3148

BD: 03-31-2023 Tattoo: 3148 REG#: 4838738 HERD: LBLF CAT: A 100% AR

LACY COLLUSION 115F
C-BAR FORTUNE 263J
 C-BAR MIMI 707E

FRITZ JUSTICE 8013
 LACY LAKOTA 8105
 ANDRAS FUSION R236
 DAMAR MIMI W085

5L BOURNE 117-48A
MIS LOOSLI BOURNE 951
 MISS LOOSLI RIGHT DESIGN 311

5L ADVANTAGE 3267-221Y
 5L ROXIE 854-117
 LOOSLI RIGHT KIND 107
 LOOSLI CHER 596

ProS	HB	GM	CED	BW	WW	YW	ADG	MILK	ME	HPG	CEM	STAY	MARB	YG	CW	REA	FAT
137	87	50	16	-2.7	76	117	0.26	29	6	14	10	18	0.65	0.06	26	0.14	0.01
3%	4%	27%	11%	34%	7%	13%	28%	22%	69%	15%	8%	10%	12%	45%	40%	49%	37%

147 MISS LOOSLI PERSEVERANCE 371

BD: 02-17-2023 Tattoo: 371 REG#: 4838870 HERD: LBLF CAT: A 100% AR

ANDRAS BOURNE SILVER E016
LOOSLI PERSEVERANCE 019
 MISS LOOSLI RIGHT DESIGN 329

5L COUNTRY ROADS 466-475Y
MISS LOOSLI MEADOWS 509
 LOOLSI SIGNATURE 851

5L BOURNE 117-48A
 ANDRAS LUCINDA 2123
 LOOSLI RIGHT KIND 107
 LSF RSL REBELLA 820-646

5L TRADESMAN 1715-6237
 5L DARA 862-466
 5L SIGNATURE 5615
 DKK MATTELINE N07

ProS	HB	GM	CED	BW	WW	YW	ADG	MILK	ME	HPG	CEM	STAY	MARB	YG	CW	REA	FAT
74	43	31	14	-1.4	58	98	0.25	33	7	12	8	13	0.42	0.1	18	0.02	0.03
76%	67%	66%	38%	60%	64%	51%	34%	4%	72%	33%	32%	67%	49%	71%	72%	75%	69%

148 MISS LOOSLI STILLWATER 3102

BD: 03-03-2023 Tattoo: 3102 REG#: 4838644 HERD: LBLF CAT: A 100% AR

FEDDES BRUNSWICK D202
FEDDES STILLWATER B70-8233
 FEDDES SLEEK 8116 B70

FEDDES SILVER BOW B226
 FEDDES LARKABU X21
 LOOSLI RIGHT KIND 107
 FEDDES SLEEK 8116

PIE FORTUNE 835
MISS LOOSLI FORTUNE 0113
 MISS LOOSLI FRONT LINES 734

9 MILE FRANCHISE 6305
 PIE PRIMETTE 6023
 5L FRONTLINES 2871-492B
 LOOSLI MIMI 749

ProS	HB	GM	CED	BW	WW	YW	ADG	MILK	ME	HPG	CEM	STAY	MARB	YG	CW	REA	FAT
127	58	68	10	1.2	79	132	0.33	28	10	10	7	17	0.86	0.08	30	0.26	0.03
7%	36%	6%	83%	94%	4%	3%	3%	28%	86%	83%	45%	25%	2%	59%	26%	25%	75%

149 MISS LOOSLI MISSION 3103

BD: 03-04-2023 Tattoo: 3103 REG#: 4838646 HERD: LBLF CAT: A 100% AR

5L UP THE LIMIT 1096-54F
5L ON A MISSION 1307-33H
 5L MARTHA 1194-1307

BIEBER H HUGHES W109
MISS LOOSLI HUGHES 471
 MISS LL DESIGN 985

5L ULTIMATUM 1893-03C
 5L LAKOTA 5100-1096
 5L LEADING EDGE 15383-117C
 5L MARTHA 2142-1194

BASIN HOBO 0545
 BASIN ROSE 06T0
 5L HOBO DESIGN 273-7047
 LOOSLI TARGET 355

ProS	HB	GM	CED	BW	WW	YW	ADG	MILK	ME	HPG	CEM	STAY	MARB	YG	CW	REA	FAT
98	66	32	12	-0.7	66	102	0.22	29	2	13	8	15	0.62	0.12	18	0.06	0.04
37%	23%	63%	62%	73%	30%	41%	55%	22%	45%	19%	36%	42%	15%	77%	73%	67%	87%

— EPD Averages for Non-Parents Under Two Years of Age (Spring 2024) —

92 ProS 55 HB 37 GM 13 CED -1.8 BW 60 WW 97 YW 0.23 ADG 1.48 DMI 26 Milk 3 ME 11 HPG 7 CEM 15 Stay 0.41 MARB 0.07 YG 23 CW 0.12 REA 0.02 FAT

Open Heifers: Lots 118-171

150 MISS LOOSLI COLLUSION 311

BD: 01-25-2023 Tattoo: 311 REG#: 4838660 HERD: LBLF CAT: A 100% AR

LACY COLLUSION 115F
C-BAR FORTUNE 263J
 C-BAR MIMI 707E

FRITZ JUSTICE 8013
 LACY LAKOTA 8105
 ANDRAS FUSION R236
 DAMAR MIMI W085

BIEBER SPARTACUS A193
MISS LOOSLI SPARTACUS 196
 MISS LL DESIGN 0107

BIEBER ROUSE SAMURAI X22
 BIEBER TILLY 233U
 5L HOBO DESIGN 273-7047
 MISS LL CHEROKEE 409

ProS	HB	GM	CED	BW	WW	YW	ADG	MILK	ME	HPG	CEM	STAY	MARB	YG	CW	REA	FAT
98	67	31	16	-3	71	109	0.24	28	6	10	9	17	0.54	0.07	20	0.07	0.02
37%	21%	65%	11%	29%	16%	26%	45%	28%	68%	73%	12%	22%	25%	51%	65%	65%	45%

151 MISS LOOSLI COLLUSION 340

BD: 02-05-2023 Tattoo: 340 REG#: 4838808 HERD: LBLF CAT: A 100% AR

LACY COLLUSION 115F
C-BAR FORTUNE 263J
 C-BAR MIMI 707E

FRITZ JUSTICE 8013
 LACY LAKOTA 8105
 ANDRAS FUSION R236
 DAMAR MIMI W085

5L FRONTLINES 2871-492B
MISS LOOSLI FRONT LINES 8136
 MISS LL CAMELOT 1105

C-T THE QUEST 1103
 5L LAKOTA 3749-2871
 LARSON CAMELOT 809
 LOOSLI CHER 322

ProS	HB	GM	CED	BW	WW	YW	ADG	MILK	ME	HPG	CEM	STAY	MARB	YG	CW	REA	FAT
108	61	47	14	-1.3	69	111	0.26	22	10	10	9	17	0.6	0.01	20	0.19	0.01
23%	31%	31%	27%	61%	21%	22%	27%	83%	87%	70%	13%	25%	18%	21%	68%	38%	32%

152 MISS LOOSLI AGENT 388

BD: 02-25-2023 Tattoo: 388 REG#: 4838904 HERD: LBLF CAT: A 100% AR

BIEBER CLATOMIC C218
VEG AGENT 124
 VGW RE-STAR 1956

ANDRAS FUSION R236
 BIEBER DATELINE 308Y
 RED U-2 RECKONING 294C
 VGW MER-STAR 1656

5L THE REAL DEAL 1687-143B
MISS LOOSLI REAL DEAL 752
 LOOSLI CHER 708

5L DEFENDER 560-30Z
 5L FIREFLY 275-1687
 BFCK CHEROKEE CNYN 4912
 DKK RAZZLE L30

ProS	HB	GM	CED	BW	WW	YW	ADG	MILK	ME	HPG	CEM	STAY	MARB	YG	CW	REA	FAT
77	50	28	16	-3.2	64	103	0.24	27	6	9	9	15	0.48	0.13	19	-0.12	0.02
71%	54%	72%	10%	26%	39%	39%	40%	36%	65%	93%	15%	44%	36%	82%	70%	94%	51%

153 MISS LOOSLI MISSION 392

BD: 02-27-2023 Tattoo: 392 REG#: 4838912 HERD: LBLF CAT: A 100% AR

5L UP THE LIMIT 1096-54F
5L ON A MISSION 1307-33H
 5L MARTHA 1194-1307

5L ULTIMATUM 1893-03C
 5L LAKOTA 5100-1096
 5L LEADING EDGE 15383-117C
 5L MARTHA 2142-1194

ANDRAS FRONTIER A084
MISS LOOSLI FRONTIER 616
 MISS LL DESIGN 133

ANDRAS NEW DIRECTION R240
 ANDRAS DEEDEE 0001
 5L HOBO DESIGN 273-7047
 MISS LL HANNAH 944

ProS	HB	GM	CED	BW	WW	YW	ADG	MILK	ME	HPG	CEM	STAY	MARB	YG	CW	REA	FAT
120	78	42	14	-1.4	66	104	0.24	30	0	13	8	17	0.57	0.21	34	0.08	0.05
11%	9%	42%	32%	60%	31%	37%	46%	18%	30%	28%	32%	19%	21%	98%	16%	63%	96%

154 MISS LOOSLI PERSEVERANCE 341

BD: 02-06-2023 Tattoo: 341 REG#: 4838810 HERD: LBLF CAT: A 100% AR

ANDRAS BOURNE SILVER E016
LOOSLI PERSEVERANCE 019
 MISS LOOSLI RIGHT DESIGN 329

5L BOURNE 117-48A
 ANDRAS LUCINDA 2123
 LOOSLI RIGHT KIND 107
 LSF RSL REBELLA 820-646

5L THE REAL DEAL 1687-143B
MISS LOOSLI REAL DEAL 8125
 MISS LOOSLI BROOK 379

5L DEFENDER 560-30Z
 5L FIREFLY 275-1687
 BUF CRK THE RIGHT KIND U199
 MISS LL BAN 415

ProS	HB	GM	CED	BW	WW	YW	ADG	MILK	ME	HPG	CEM	STAY	MARB	YG	CW	REA	FAT
64	29	35	12	-1	60	100	0.25	27	7	9	7	13	0.55	0.08	14	-0.09	0.01
87%	88%	58%	59%	67%	53%	45%	36%	38%	74%	89%	49%	75%	24%	59%	85%	91%	37%

155 MISS LOOSLI AGENT 363

BD: 02-14-2023 Tattoo: 363 REG#: 4838854 HERD: LBLF CAT: A 100% AR

BIEBER CLATOMIC C218
VEG AGENT 124
 VGW RE-STAR 1956

ANDRAS FUSION R236
 BIEBER DATELINE 308Y
 RED U-2 RECKONING 294C
 VGW MER-STAR 1656

5L BOURNE 117-48A
MISS LOOSLI BOURNE 805
 MISS LOOSLI REDEMPT 414-664

5L ADVANTAGE 3267-221Y
 5L ROXIE 854-117
 LOOSLI RIVERSIDE 414
 MISS LOOSLI QUEEN 3110

ProS	HB	GM	CED	BW	WW	YW	ADG	MILK	ME	HPG	CEM	STAY	MARB	YG	CW	REA	FAT
97	59	38	12	-0.7	72	118	0.29	31	8	15	7	15	0.5	0.14	29	0.01	0.02
38%	35%	50%	60%	73%	13%	12%	14%	10%	78%	5%	53%	53%	32%	84%	30%	77%	59%

156 MISS LOOSLI MISSION 387

BD: 02-24-2023 Tattoo: 387 REG#: 4838902 HERD: LBLF CAT: A 100% AR

5L UP THE LIMIT 1096-54F
5L ON A MISSION 1307-33H
 5L MARTHA 1194-1307

5L ULTIMATUM 1893-03C
 5L LAKOTA 5100-1096
 5L LEADING EDGE 15383-117C
 5L MARTHA 2142-1194

ANDRAS BOURNE SILVER E016
MISS LOOSLI SILVER 972
 MISS LOOSLI SCOUT 3200

5L BOURNE 117-48A
 ANDRAS LUCINDA 2123
 VGW SCOUT 040
 GMRA PRINCESS 126

ProS	HB	GM	CED	BW	WW	YW	ADG	MILK	ME	HPG	CEM	STAY	MARB	YG	CW	REA	FAT
112	61	51	12	-1.1	69	113	0.27	29	6	14	7	16	0.73	0.19	26	0.05	0.05
18%	30%	25%	68%	65%	20%	19%	21%	25%	68%	11%	60%	39%	7%	95%	40%	69%	96%

157 MISS LOOSLI MISSION 385

BD: 02-23-2023 Tattoo: 385 REG#: 4838898 HERD: LBLF CAT: A 100% AR

5L UP THE LIMIT 1096-54F
5L ON A MISSION 1307-33H
 5L MARTHA 1194-1307

5L ULTIMATUM 1893-03C
 5L LAKOTA 5100-1096
 5L LEADING EDGE 15383-117C
 5L MARTHA 2142-1194

5L COUNTRY ROADS 466-475Y
MISS LOOSLI MEADOWS 512
 MISS LL DESIGN 133

5L TRADESMAN 1715-6237
 5L DARA 862-466
 5L HOBO DESIGN 273-7047
 MISS LL HANNAH 944

ProS	HB	GM	CED	BW	WW	YW	ADG	MILK	ME	HPG	CEM	STAY	MARB	YG	CW	REA	FAT
126	78	48	13	0.2	66	102	0.22	28	-2	13	7	17	0.7	0.18	29	0.07	0.05
7%	8%	31%	53%	86%	32%	42%	56%	28%	25%	17%	45%	23%	9%	95%	30%	65%	95%

— EPD Averages for Non-Parents Under Two Years of Age (Spring 2024) —

92 ProS 55 HB 37 GM 13 CED -1.8 BW 60 WW 97 YW 0.23 ADG 1.48 DMI 26 Milk 3 ME 11 HPG 7 CEM 15 Stay 0.41 MARB 0.07 YG 23 CW 0.12 REA 0.02 FAT

Open Heifers: Lots 118-171

158 MISS LOOSLI PROFITEER 3117

BD: 03-14-2023 Tattoo: 3117 REG#: 4838672 HERD: LBLF CAT: A 100% AR

5L PROFITEER 1201-103C
5L PROFITEER 1117-15G
 5L MATTIE 4284-1117

BROWN CSB TRIAD D6451
MISS LOOSLI TRIAD 936
 MISS LOOSLI FRONTIER 761

5L DEFENDER 560-30Z
 5L RUBY 829-1201
 5L BLAZIN STEEL 6120-81C
 5L MATTIE 3039-4284

GMRA TRILOGY 0226
 BROWN MS SEQUOYA A7044
 ANDRAS FRONTIER A084
 MISS LOOSLI CAMELOT 3131

ProS	HB	GM	CED	BW	WW	YW	ADG	MILK	ME	HPG	CEM	STAY	MARB	YG	CW	REA	FAT
96	67	29	13	-2.5	67	109	0.27	28	7	12	7	18	0.39	0.18	28	0.03	0.04
40%	20%	70%	47%	38%	29%	26%	25%	29%	71%	41%	47%	16%	57%	95%	32%	73%	91%

159 MISS LOOSLI MALBEC 365

BD: 02-15-2023 Tattoo: 365 REG#: 4838858 HERD: LBLF CAT: A 100% AR

RED U-2 RECKONING 149A
RED U2 MALBEC 195D
 RED U-2 MABEL 60A

BIEBER SPARTACUS A193
MISS LOOSLI SPARTACUS 114
 MISS LOOSLI RED ASPEN 591

RED U-2 RECON 192Y
 RED U-2 ANEXA 271Y
 RED MINBURN COPENHAGEN 3Y
 RED U-2 MABEL 7061T

BIEBER ROUSE SAMURAI X22
 BIEBER TILLY 233U
 PIE RED LABEL 202
 LOOSLI CHER 307

ProS	HB	GM	CED	BW	WW	YW	ADG	MILK	ME	HPG	CEM	STAY	MARB	YG	CW	REA	FAT
81	67	14	12	-1.4	70	104	0.21	25	2	9	9	17	0.35	0.02	15	0.24	0.03
64%	20%	92%	57%	60%	19%	37%	62%	56%	41%	86%	17%	25%	67%	24%	82%	29%	68%

160 MISS LOOSLI PERSEVERANCE 379

BD: 02-20-2023 Tattoo: 379 REG#: 4838886 HERD: LBLF CAT: A 100% AR

ANDRAS BOURNE SILVER E016
LOOSLI PERSEVERANCE 019
 MISS LOOSLI RIGHT DESIGN 329

BROWN JYJ REDEMPTION Y1334
MISS LOOSLI REDEMPTION 584
 MISS LL DESIGN 077

5L BOURNE 117-48A
 ANDRAS LUCINDA 2123
 LOOSLI RIGHT KIND 107
 LSF RSL REBELLA 820-646

BECKTON NEBULA P P707
 JYJ MS JOLENE W16
 5L HOBO DESIGN 273-7047
 LOOSLI GOLD 676

ProS	HB	GM	CED	BW	WW	YW	ADG	MILK	ME	HPG	CEM	STAY	MARB	YG	CW	REA	FAT
88	54	34	14	-3.2	65	111	0.29	28	12	12	8	16	0.42	0.14	23	-0.08	0.02
53%	45%	59%	27%	26%	37%	22%	12%	28%	91%	41%	30%	33%	49%	87%	54%	91%	62%

161 MISS LOOSLI PROFITEER 3136

BD: 03-24-2023 Tattoo: 3136 REG#: 4838716 HERD: LBLF CAT: A 100% AR

5L PROFITEER 1201-103C
5L PROFITEER 1117-15G
 5L MATTIE 4284-1117

5L COUNTRY ROADS 466-475Y
MISS LOOSLI MEADOWS 510
 LOOSLI SIGNATURE 826

5L DEFENDER 560-30Z
 5L RUBY 829-1201
 5L BLAZIN STEEL 6120-81C
 5L MATTIE 3039-4284

5L TRADESMAN 1715-6237
 5L DARA 862-466
 5L SIGNATURE 5615
 DKK RAZZLE L30

ProS	HB	GM	CED	BW	WW	YW	ADG	MILK	ME	HPG	CEM	STAY	MARB	YG	CW	REA	FAT
82	52	30	10	0.1	65	108	0.26	28	10	12	5	17	0.43	0.13	24	0.12	0.04
64%	49%	68%	81%	84%	33%	29%	27%	33%	85%	34%	85%	26%	47%	81%	48%	54%	88%

162 MISS LOOSLI MALBEC 356

BD: 02-10-2023 Tattoo: 356 REG#: 4838840 HERD: LBLF CAT: A 100% AR

RED U-2 RECKONING 149A
RED U2 MALBEC 195D
 RED U-2 MABEL 60A

5L ULTIMATUM 3004-442F
MISS LOOSLI ULTIMATUM 175
 MISS LOOSLI ON EDGE 4125

RED U-2 RECON 192Y
 RED U-2 ANEXA 271Y
 RED MINBURN COPENHAGEN 3Y
 RED U-2 MABEL 7061T

5L ULTIMATUM 1893-03C
 5L MISS KIETH 9270-3004
 5L ON EDGE 3148-299X
 MISS LL BAN 432

ProS	HB	GM	CED	BW	WW	YW	ADG	MILK	ME	HPG	CEM	STAY	MARB	YG	CW	REA	FAT
93	71	21	13	-2.4	62	93	0.2	30	0	12	9	16	0.41	0.07	14	0.13	0.04
46%	15%	83%	48%	40%	48%	61%	72%	17%	31%	34%	19%	30%	52%	54%	84%	51%	84%

163 MISS LOOSLI COLLUSION 343

BD: 02-07-2023 Tattoo: 343 REG#: 4838814 HERD: LBLF CAT: A 100% AR

LACY COLLUSION 115F
C-BAR FORTUNE 263J
 C-BAR MIMI 707E

5L COUNTRY ROADS 466-475Y
MSLOOSLI COUNTRY ROAD 461
 MISS LL SIERRA 0104

FRITZ JUSTICE 8013
 LACY LAKOTA 8105
 ANDRAS FUSION R236
 DAMAR MIMI W085

5L TRADESMAN 1715-6237
 5L DARA 862-466
 TPIE GRIDMASTER 7027
 LOOSLI GOLD 772

ProS	HB	GM	CED	BW	WW	YW	ADG	MILK	ME	HPG	CEM	STAY	MARB	YG	CW	REA	FAT
136	88	48	16	-2.2	56	92	0.22	27	5	12	11	20	0.61	0.05	20	0.05	0.01
3%	3%	30%	12%	44%	70%	64%	55%	43%	59%	42%	2%	4%	16%	40%	67%	69%	28%

164 MISS LOOSLI DELEGATE 3321

BD: 02-02-2023 Tattoo: 3321 REG#: 4838474 HERD: LBLF CAT: A 100% AR

BIEBER SPARTACUS A193
LOOSLI DELEGATE 102
 MISS LOOSLI RIGHT DESIGN 329

ANDRAS BOURNE SILVER E016
MISS LOOSLI SILVER 080
 MISS LOOSLI FRONTIER 614

BIEBER ROUSE SAMURAI X22
 BIEBER TILLY 233U
 LOOSLI RIGHT KIND 107
 LSF RSL REBELLA 820-646

5L BOURNE 117-48A
 ANDRAS LUCINDA 2123
 ANDRAS FRONTIER A084
 MISS LL DESIGN 949

ProS	HB	GM	CED	BW	WW	YW	ADG	MILK	ME	HPG	CEM	STAY	MARB	YG	CW	REA	FAT
77	66	11	19	-6.2	54	82	0.17	33	4	10	12	16	0.5	0.18	8	-0.22	0.04
71%	21%	94%	1%	2%	75%	81%	84%	4%	55%	70%	1%	27%	32%	95%	94%	98%	91%

165 MISS LOOSLI COLLUSION 322

BD: 01-27-2023 Tattoo: 322 REG#: 4838772 HERD: LBLF CAT: A 100% AR

LACY COLLUSION 115F
C-BAR FORTUNE 263J
 C-BAR MIMI 707E

BROWN CSB TRIAD D6451
MISS LOOSLI TRIAD 1131
 MISS LOOSLI ULTIMATUM 941

FRITZ JUSTICE 8013
 LACY LAKOTA 8105
 ANDRAS FUSION R236
 DAMAR MIMI W085

GMRA TRILOGY 0226
 BROWN MS SEQUOYA A7044
 5L ULTIMATUM 1893-03C
 MISS LOOSLI FRONTIER 648

ProS	HB	GM	CED	BW	WW	YW	ADG	MILK	ME	HPG	CEM	STAY	MARB	YG	CW	REA	FAT
126	80	46	16	-2.7	67	108	0.25	27	6	13	10	17	0.66	0.12	22	-0.01	0.03
7%	7%	33%	11%	34%	27%	29%	33%	39%	65%	20%	4%	17%	12%	79%	59%	81%	66%

— EPD Averages for Non-Parents Under Two Years of Age (Spring 2024) —

92 ProS 55 HB 37 GM 13 CED -1.8 BW 60 WW 97 YW 0.23 ADG 1.48 DMI 26 Milk 3 ME 11 HPG 7 CEM 15 Stay 0.41 MARB 0.07 YG 23 CW 0.12 REA 0.02 FAT

Open Heifers: Lots 118-171

166 MISS LOOSLI MISSION 3137

BD: 03-24-2023 Tattoo: 3137 REG#: 4838718 HERD: LBLF CAT: A 100% AR

5L UP THE LIMIT 1096-54F
5L ON A MISSION 1307-33H
 5L MARTHA 1194-1307

5L ULTIMATUM 1893-03C
 5L LAKOTA 5100-1096
 5L LEADING EDGE 15383-117C
 5L MARTHA 2142-1194

5L PROFIT DRIVEN 4582-316D
MISS LOOSLI PROFIT 0111
 MISS LOOSLI MEADOWS 620

BROWN PROFIT DRIVEN A7603
 5L BLACK RUBY 4559-4582
 5L COUNTRY ROADS 466-475Y
 MISS LOOSLI HANNAH 260

ProS	HB	GM	CED	BW	WW	YW	ADG	MILK	ME	HPG	CEM	STAY	MARB	YG	CW	REA	FAT
118	61	56	12	-0.2	68	109	0.26	30	1	14	6	15	0.8	0.16	27	0.09	0.05
12%	30%	17%	59%	80%	25%	27%	31%	15%	38%	15%	70%	46%	4%	92%	37%	62%	94%

167 MISS LOOSLI AGENT 3113

BD: 03-09-2023 Tattoo: 3113 REG#: 4838666 HERD: LBLF CAT: A 100% AR

BIEBER CL ATOMIC C218
VEG AGENT 124
 VGW RE-STAR 1956

ANDRAS FUSION R236
 BIEBER DATELINE 308Y
 RED U-2 RECKONING 294C
 VGW MER-STAR 1656

BROWN CSB TRIAD D6451
MISS LOOSLI TRIAD 005
 MISS LOOSLI BOURNE 810

GMRA TRILOGY 0226
 BROWN MS SEQUOYA A7044
 5L BOURNE 117-48A
 MISS LOOSLI FRONTIER 633

ProS	HB	GM	CED	BW	WW	YW	ADG	MILK	ME	HPG	CEM	STAY	MARB	YG	CW	REA	FAT
108	77	31	20	-6.3	61	102	0.25	33	4	14	12	16	0.41	0.17	23	-0.13	0.03
23%	9%	66%	1%	2%	49%	42%	35%	3%	57%	16%	1%	29%	52%	93%	52%	95%	66%

168 MISS LOOSLI COLLUSION 390

BD: 02-25-2023 Tattoo: 390 REG#: 4838908 HERD: LBLF CAT: A 100% AR

LACY COLLUSION 115F
C-BAR FORTUNE 263J
 C-BAR MIMI 707E

FRITZ JUSTICE 8013
 LACY LAKOTA 8105
 ANDRAS FUSION R236
 DAMAR MIMI W085

ANDRAS BOURNE SILVER E016
MISS LOOSLI SILVER 047
 MISS LOOSLI BROOK 323

5L BOURNE 117-48A
 ANDRAS LUCINDA 2123
 BUF CRK THE RIGHT KIND U199
 MISS LL HANNAH 0100

ProS	HB	GM	CED	BW	WW	YW	ADG	MILK	ME	HPG	CEM	STAY	MARB	YG	CW	REA	FAT
131	94	37	19	-4.5	61	96	0.22	28	6	13	12	20	0.58	0.08	17	-0.02	0.01
5%	2%	53%	2%	10%	50%	55%	60%	34%	66%	23%	1%	3%	20%	55%	77%	83%	39%

169 MISS LOOSLI PERSEVERANCE 312

BD: 01-25-2023 Tattoo: 312 REG#: 4838678 HERD: LBLF CAT: A 100% AR

ANDRAS BOURNE SILVER E016
LOOSLI PERSEVERANCE 019
 MISS LOOSLI RIGHT DESIGN 329

5L BOURNE 117-48A
 ANDRAS LUCINDA 2123
 LOOSLI RIGHT KIND 107
 LSF RSL REBELLA 820-646

PIE RED LABEL 202
MISS LOOSLI RED LABEL 5135
 LOOSLI CHATO 646

RED LAZY MC REDMAN 20X
 PIE BOTEET 0248
 GLACIER CHATEAU 744
 MISS LL ROB LOW 929

ProS	HB	GM	CED	BW	WW	YW	ADG	MILK	ME	HPG	CEM	STAY	MARB	YG	CW	REA	FAT
88	63	24	14	-2.1	67	110	0.27	29	9	12	9	16	0.34	0.12	24	-0.01	0.02
54%	27%	78%	38%	45%	28%	24%	23%	20%	82%	42%	14%	30%	69%	78%	51%	81%	59%

170 MISS LOOSLI SPRINT 395

BD: 02-28-2023 Tattoo: 395 REG#: 4838918 HERD: LBLF CAT: A 100% AR

BROWN CSB TRIAD D6451
LOOSLI SPRINT 0184
 MISS LOOSLI STING 4130

GMRA TRILOGY 0226
 BROWN MS SEQUOYA A7044
 LSF MEW THE STING 9608W
 LOOSLI SAWTELL 697

BIEBER SPARTACUS A193
MISS LOOSLI SPARTACUS 144
 MISS LOOSLI RED LABEL 5135

BIEBER ROUSE SAMURAI X22
 BIEBER TILLY 233U
 PIE RED LABEL 202
 LOOSLI CHATO 646

ProS	HB	GM	CED	BW	WW	YW	ADG	MILK	ME	HPG	CEM	STAY	MARB	YG	CW	REA	FAT
81	45	37	13	-1.6	76	123	0.29	24	9	11	9	13	0.42	0.13	29	0.12	0.03
65%	64%	54%	44%	56%	7%	8%	11%	64%	83%	61%	16%	69%	49%	81%	28%	54%	78%

171 MISS LOOSLI ULTIMATUM 3126

BD: 03-18-2023 Tattoo: 3126 REG#: 4838692 HERD: LBLF CAT: A 100% AR

5L ULTIMATUM 1893-03C
5L ULTIMATUM 3004-442F
 5L MISS KIETH 9270-3004

5L BOURNE 117-48A
 5L PRETTY GUN 1300-1893
 5L GENUINE 99-85Y
 5L MISS BURKE 673-9270

BROWN JYJ REDEMPTION Y1334
MISS LOOSLI REDEMPTION 571
 MISS LL DESIGN 949

BECKTON NEBULA P P707
 JYJ MS JOLENE W16
 5L HOBO DESIGN 273-7047
 LOOSLI MIMI 608

ProS	HB	GM	CED	BW	WW	YW	ADG	MILK	ME	HPG	CEM	STAY	MARB	YG	CW	REA	FAT
93	63	30	10	-0.8	63	108	0.28	30	5	13	5	17	0.49	0.25	18	-0.23	0.06
45%	26%	69%	89%	71%	42%	29%	17%	15%	58%	23%	89%	17%	34%	99%	73%	99%	98%

— Reference Sires —

A 5L FOREMAN 2174-370E

BD: 03-19-2017 Tattoo: 370E REG#: 3744501 HERD: FLR CAT: A 100% AR

5L ADVANTAGE 3267-221Y
5L BOURNE 117-48A
 5L ROXIE 854-117

BUF CRK THE RIGHT KIND U199
 5L ADINA 195-3267
 5L SIGNATURE 5615
 XXX ROXIE 854 MR

O C C EMBLAZON 854E
5L ADINA 1551-2174
 5L ADINA 525-1551

D H D TRAVELER 6807
 DIXIE ERICA OF C H 1019
 HOLDEN HI HO 574
 5L ADINA 293-525

BW	63
WW	674

GGP

ProS	HB	GM	CED	BW	WW	YW	ADG	MILK	ME	HPG	CEM	STAY	MARB	YG	CW	REA	FAT
117	73	45	17	-3.6	80	131	0.32	24	10	18	7	17	0.58	0.07	27	0.21	0.02
17%	17%	36%	11%	21%	8%	8%	10%	68%	82%	3%	58%	21%	23%	48%	39%	35%	57%

B LOOSLI BRENNIX 130

BD: 01-30-2021 Tattoo: 130 REG#: 4504757 HERD: LBLF CAT: A 100% AR

FEDDES BRUNSWICK D202
FEDDES STILLWATER B70-8233
 FEDDES SLEEK 8116 B70

FEDDES SILVER BOW B226
 FEDDES LARKABU X21
 LOOSLI RIGHT KIND 107
 FEDDES SLEEK 8116

5L BOURNE 117-48A
MISS LOOSLI BOURNE 731
 MISS LL CAMELOT 042

5L ADVANTAGE 3267-221Y
 5L ROXIE 854-117
 LARSON CAMELOT 809
 LARSON WIND RIVER 226-8

BW	78
WW	656

GGP

ProS	HB	GM	CED	BW	WW	YW	ADG	MILK	ME	HPG	CEM	STAY	MARB	YG	CW	REA	FAT
148	68	81	13	-1.1	77	129	0.32	30	6	14	8	15	0.86	0.16	43	0.26	0.04
3%	22%	4%	46%	62%	11%	9%	9%	21%	59%	16%	32%	45%	4%	84%	9%	28%	84%

— EPD Averages for Non-Parents Under Two Years of Age (Spring 2024) —

92 ProS 55 HB 37 GM 13 CED -1.8 BW 60 WW 97 YW 0.23 ADG 1.48 DMI 26 Milk 3 ME 11 HPG 7 CEM 15 Stay 0.41 MARB 0.07 YG 23 CW 0.12 REA 0.02 FAT

— Reference Sires —



VGE Agent 124 • Ref. Sire C



VGE AGENT 124

BD: 02-02-2021 Tattoo: 124 REG#: 4428819 HERD: VGW CAT: A 100% AR

ANDRAS FUSION R236
BIEBER CL ATOMIC C218
BIEBER DATELINE 308Y

ANDRAS IN FOCUS B175
ANDRAS BELLE B167
HUST CHIEF SEQUOYA R336
BASIN ROSE 7127

RED U-2 RECKONING 294C
VGW RE-STAR 1956
VGW MER-STAR 1656

RED U-2 RECKONING 149A
RED U-2 LASSIE 16A
VGW MERCY- MERCY 412
VGW SS-STAR 1348

BW
72
WW
704



ProS	HB	GM	CED	BW	WW	YW	ADG	MILK	ME	HPG	CEM	STAY	MARB	YG	CW	REA	FAT
95	72	23	16	-1.4	71	117	0.29	33	7	17	10	15	0.3	0.12	25	-0.09	0.01
40%	18%	71%	19%	57%	24%	22%	22%	8%	64%	5%	14%	49%	71%	69%	47%	86%	29%



C-Bar Fortune 263J • Ref. Sire D



C-BAR FORTUNE 263J

BD: 01-24-2021 Tattoo: 263J REG#: 4534673 HERD: MCBR CAT: A 100% AR

FRITZ JUSTICE 8013
LACY COLLUSION 115F
LACY LAKOTA 8105

VGW JUSTICE 614
FRITZ CHRIS 6047
CCF GOLD BAR 0251
LACY MIS MIMI 6193

ANDRAS FUSION R236
C-BAR MIMI 707E
DAMAR MIMI W085

ANDRAS IN FOCUS B175
ANDRAS BELLE B167
RED FINE LINE MULBERRY 26P
DFRA TARMILY N512

BW
81
WW
667



ProS	HB	GM	CED	BW	WW	YW	ADG	MILK	ME	HPG	CEM	STAY	MARB	YG	CW	REA	FAT
144	90	54	17	-1.7	69	110	0.25	26	8	12	12	20	0.75	0.02	20	0.06	0
4%	5%	23%	8%	51%	28%	32%	40%	45%	72%	49%	3%	6%	9%	26%	63%	62%	14%



Loosli Delegate 102 • Ref. Sire E



LOOSLI DELEGATE 102

BD: 01-17-2021 Tattoo: 102 REG#: 4504701 HERD: LBLF CAT: A 100% AR

BIEBER ROUSE SAMURAI X22
BIEBER SPARTACUS A193
BIEBER TILLY 233U

LCC CHEYENNE B221L
GHR MARITA R31
LCOC HIGH NOON A093R
BIEBER TILLY 7334

LOOSLI RIGHT KIND 107
MISS LOOSLI RIGHT DESIGN 329
LSF RSL REBELLA 820-646

BUF CRK THE RIGHT KIND U199
MISS LL DESIGN 949
LCC STERLING B055M
RAISLAND REBELLA 646-120

BW
84
WW
665



ProS	HB	GM	CED	BW	WW	YW	ADG	MILK	ME	HPG	CEM	STAY	MARB	YG	CW	REA	FAT
69	46	23	22	-6.6	51	84	0.2	29	6	8	13	14	0.65	0.16	-1	-0.28	0.04
72%	57%	72%	1%	2%	85%	80%	71%	23%	60%	89%	1%	58%	16%	84%	98%	98%	86%



5L On A Mission 1307-33H • Ref. Sire F



5L ON A MISSION 1307-33H

BD: 02-04-2020 Tattoo: 33H REG#: 4298175 HERD: FLR CAT: A 100% AR

5L ULTIMATUM 1893-03C
5L UP THE LIMIT 1096-54F
5L LAKOTA 5100-1096

5L BOURNE 117-48A
5L PRETTY GUN 1300-1893
5L THE REAL DEAL 1687-1438
5L LAKOTA 687-5100

5L LEADING EDGE 15383-117C
5L MARTHA 1194-1307
5L MARTHA 2142-1194

5L LEADING EDGE 1221-79A
5L RED BIRD 411-15383
5L FAMILY TRADITION 464-138X
5L MARTHA 3379-2142

BW
79
WW
694



ProS	HB	GM	CED	BW	WW	YW	ADG	MILK	ME	HPG	CEM	STAY	MARB	YG	CW	REA	FAT
121	58	63	13	-0.7	67	106	0.24	30	-4	14	6	14	0.98	0.22	28	0.12	0.07
14%	37%	14%	52%	68%	34%	40%	48%	20%	17%	22%	65%	63%	2%	95%	36%	50%	99%

— EPD Averages for Non-Parents Under Two Years of Age (Spring 2024) —

92 ProS 55 HB 37 GM 13 CED -1.8 BW 60 WW 97 YW 0.23 ADG 1.48 DMI 26 Milk 3 ME 11 HPG 7 CEM 15 Stay 0.41 MARB 0.07 YG 23 CW 0.12 REA 0.02 FAT

— Reference Sires —

G

LOOSLI PERSEVERANCE 019

BD: 01-24-2020 Tattoo: 19 REG#: 4281185 HERD: LBLF CAT: A 100% AR

5L BOURNE 117-48A
ANDRAS BOURNE SILVER E016
ANDRAS LUCINDA 2123

5L ADVANTAGE 3267-221Y
5L ROXIE 854-117
WHITE OAKS COPPER 873
ANDRAS LUCINDA 514

LOOSLI RIGHT KIND 107
MISS LOOSLI RIGHT DESIGN 329
LSF RSL REBELLA 820-646

BUF CRK THE RIGHT KIND U199
MISS LL DESIGN 949
LCC STERLING B055M
RAISLAND REBELLA 646-120

BW
85
WW
733



ProS	HB	GM	CED	BW	WW	YW	ADG	MILK	ME	HPG	CEM	STAY	MARB	YG	CW	REA	FAT
86	44	42	16	-2.7	70	118	0.3	35	9	12	10	13	0.49	0.09	24	0.06	0.02
51%	60%	41%	18%	34%	28%	20%	15%	3%	74%	50%	14%	70%	37%	58%	52%	62%	50%



Loosli Perseverance 019 • Ref Sire G

H

5L PROFITEER 1117-15G

BD: 01-28-2019 Tattoo: 15G REG#: 4175072 HERD: FLR CAT: A 100% AR

5L DEFENDER 560-30Z
5L PROFITEER 1201-103C
5L RUBY 829-1201

5L ADVOCATE 817-14W
5L BLACK ADINA 525-560
BUF CRK THE RIGHT KIND U199
5L RUBY 162-829

5L BLAZIN STEEL 6120-81C
5L MATTIE 4284-1117
5L MATTIE 3039-4284

5L RED STEEL 3521-10A
5L SUNBURST 2705-6120
5L BONFIRE 1715-126X
5L MATTIE 807-3039

BW
72
WW
670



ProS	HB	GM	CED	BW	WW	YW	ADG	MILK	ME	HPG	CEM	STAY	MARB	YG	CW	REA	FAT
81	56	26	14	-2.9	70	116	0.29	25	14	11	7	18	0.37	0.17	32	0.16	0.05
58%	42%	68%	36%	31%	27%	23%	22%	53%	91%	64%	52%	17%	59%	86%	26%	43%	90%



5L Profiteer 1117-15G • Ref Sire H

I

5L SUPREMACY 459-76J

BD: 02-07-2021 Tattoo: 76J REG#: 4527725 HERD: FLR CAT: A 100% AR

5L BOURNE 117-48A
5L SUPREMACY 956-87F
5L SUNBURST 1974-956

5L ADVANTAGE 3267-221Y
5L ROXIE 854-117
5L THE REAL DEAL 1687-143B
5L SUNBURST 6120-1974

5L DOUBLE UP 1610-19E
5L ADINA 5327-459
5L ADINA 3863-5327

5L GAME ON 703-50C
5L ROXIE 121-653
5L TOP FLIGHT 3010-491A
5L ADINA 5761-3863

BW
76
WW
751



ProS	HB	GM	CED	BW	WW	YW	ADG	MILK	ME	HPG	CEM	STAY	MARB	YG	CW	REA	FAT
86	64	22	15	-3.4	74	118	0.27	29	11	14	7	17	0.46	0.03	17	0.16	0.02
51%	28%	73%	26%	24%	17%	20%	28%	29%	83%	22%	55%	21%	42%	30%	71%	43%	48%



5L Supremacy 459-76J • Ref Sire I

J

BB PROPULSION 9096

BD: 03-15-2019 Tattoo: 9096 REG#: 4169122 HERD: BULL CAT: A 100% AR

PIE ONE OF A KIND 352
PIE ONE OF A KIND 777
PIE JULY DALLES 569

BUF CRK THE RIGHT KIND U199
PIE FAYETTE 1160
ANDRAS NEW DIRECTION R240
3422 PIE

LARSON SUN KING 016
BB MS GINNIE 6256
BB MS GINNIE 6019-2057

BECKTON NEBULA P P707
LARSON TAMARA 545-556
MESSMER PACKER S008
MESSMER GINNIE S019

BW
90
WW
802



ProS	HB	GM	CED	BW	WW	YW	ADG	MILK	ME	HPG	CEM	STAY	MARB	YG	CW	REA	FAT
116	79	37	12	-1.5	86	130	0.27	35	2	19	9	13	0.66	0.2	30	-0.01	0.05
17%	11%	49%	62%	55%	4%	8%	28%	3%	39%	2%	20%	65%	15%	93%	33%	74%	87



BB Propulsion 9096 • Ref Sire J

— EPD Averages for Non-Parents Under Two Years of Age (Spring 2024) —

92 ProS 55 HB 37 GM 13 CED -1.8 BW 60 WW 97 YW 0.23 ADG 1.48 DMI 26 Milk 3 ME 11 HPG 7 CEM 15 Stay 0.41 MARB 0.07 YG 23 CW 0.12 REA 0.02 FAT

Loosli Red Angus...



Celebrating 50 Years!



Loosli Red Angus...



Celebrating 50 Years!



Loosli Red Angus...



Celebrating 50 Years!





3127 E. 1100 N. • Ashton, ID 83420-5604

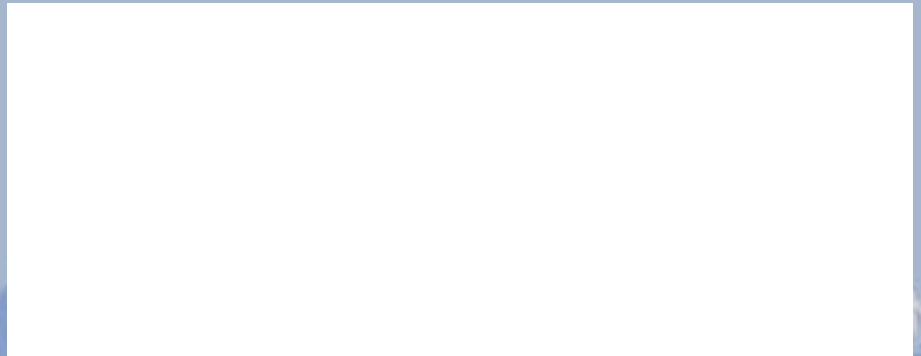

50th Annual
LOOSLI
Bull Sale

Tuesday, March 12, 2024 • 1 p.m.

At the Ranch in Ashton, Idaho

