



*52nd Annual*  
**LOOSLI**  
*Bull Sale*

**Tuesday, March 10, 2026 • 1 p.m. (MST)**

**At the Ranch in Ashton, Idaho**

**Over 100 Yearling Red Angus Bulls and 40 Open Purebred Heifers Sell!**

*Pam Vanck*

*Pam Vanck*

**[www.loosliredangus.com](http://www.loosliredangus.com)**

# Dear Red Angus Friends

Welcome to the 52nd Annual Loosli Red Angus Production Sale! This milestone wouldn't be possible without the incredible customers and friends who have supported us for the past five decades. Your trust drives everything we do—and this year's offering is one we're especially proud to bring to you. Demand for Red Angus cattle continues to grow, and for good reason. These cattle are built for real-world performance: low maintenance, strong fertility, calving ease, excellent maternal ability, and dependable dispositions. At Loosli Red Angus, our focus is simple—raise cattle that make your operation more efficient and more profitable.



## ***Powerful Bulls. Proven Genetics. Real Results.***

This year's bull lineup combines elite, breed-leading genetics with the phenotype and performance you need. These bulls are designed to add value, improve your herd, and work for you year after year. If you're looking for reliability, consistency, and long-term return, you'll find it in this offering.

## ***Elite Replacement Heifers.***

Our Red Angus females are the backbone of our program—and they can be the foundation of yours. Known as the "Most-Favored Female," Red Angus heifers deliver longevity, fertility, strong maternal instincts, and dependable productivity. This group features natural muscle, strong toplines, sound udders, and calm dispositions. Simply put, they're built to last and built to perform.

Preview the cattle anytime at [LoosliRedAngus.com](http://LoosliRedAngus.com), and view bulls at Veltkamp Livestock in Manhattan, MT. We welcome your calls and would love to help you find the right genetics for your program. Join us at the ranch in Ashton, Idaho, on Tuesday, March 10, 2026, for great cattle, great food, and a celebration of 50+ years of progress. Can't attend in person? Bid confidently online through [LiveAuctions.TV](http://LiveAuctions.TV).

We're proud of this year's offering and excited to help move your herd forward. Thank you for being part of the Loosli Red Angus story.

— Brian Loosli Family

# Loosli Red Angus 52<sup>nd</sup> Annual Production Sale

Tuesday, March 10, 2026 • At the Ranch, Ashton, ID • 1 p.m. (MST)

## Hotels

AmericInn, Rexburg: 208-356-5333  
 Super 8, Rexburg: 208-356-8888  
 Marriott Spring Hill Suites, Rexburg: 208-356-3033  
 Hampton Inn and Suites, Rexburg: 208-497-0424  
 The Fishing Bear Lodge, Ashton: 208-652-7065  
 VRBO & Airbnb rentals are available in the Ashton area.

## Airports

Idaho Regional Airport (IDA) 50 miles south of ranch  
 Pocatello Regional Airport (PIH) 100 miles south  
 Jackson Hole Airport (JAC) 81 miles east of ranch  
 St. Anthony, ID—12 miles south of ranch  
 4966 elevation, 4500'x50' runway, Unicom 122.9  
 Rexburg, ID—25 miles south of ranch  
 4858 elevation, 4200'x75' runway, Unicom 122.8

## Sale Representatives

Curt Cox, WY Livestock Round-Up:  
 Office 307-234-2700, Cell 307-630-4604  
 Jake Pickering, Western Ag Reporter: 530-415-5484  
 Jared Patterson, Western Livestock Journal: 208-312-2386  
 Rod Wesselman, Special Assignment: 509-750-2185  
 Kelly Smith, RAAA Director of Commercial Marketing: 417-855-9461

**Auctioneer:** Kyle Colyer: 208-845-2098

**View Cattle:** The cattle are on test at the Veltkamp Livestock Center, 11526 Gravel Pit RD, Manhattan Montana.

**Retained Ownership:** Loosli Red Angus is retaining a full ½ semen interest in every sale bull...Buyer will take full possession and retain full salvage value in the bull. Bulls collected for A.I. use will be done in the off season at the buyer's convenience with expense paid by Loosli Red Angus. Please call Brian Loosli for more information. 208-317-7878

**Transportation:** Bull delivery is free to central points in Idaho and to central points for adjoining states. For more distant locations or single animal purchases outside these central points, the buyer will be responsible for these costs. We will assist you in making delivery arrangements at the lowest possible cost.

**Insurance:** Tell the clerks when you checkout if you wish to insure your purchases and they will give you the application. Coverage starts immediately when you turn in your application. The insurance is through American Livestock at 630 232-2100. All purchases are the buyers' responsibility as soon as they are sold.

**Sale Order:** Cattle will sell in catalog order.

**Information:** Updated EPDs (yearling) and data are available on our website.

**Announcements/Liabilities:** Announcements made from the sale block on sale day take precedence over the catalog. All persons attending the sale do so at their own risk. Seller assumes no responsibility, legal or otherwise, for any accidents occurring in, on, or about the premises.

**Guarantee:** Loosli Red Angus guarantees all bulls selling for \$3,000 or more against breeding injury for the first breeding season. Breeding season is defined as the 90-day period following the first turnout of the bull(s). If a replacement bull is available, he will be provided, or if buyer prefers credit toward one bull will be given in the following year's sale, less salvage value of the injured bull. Under no circumstance will Loosli Red Angus be liable for more than the net purchase price of any bull. Please notify us as soon as possible, should such an injury occur, to make your claim and arrange your return of the injured bull. Broken bones or injuries due to negligence will not be covered under this guarantee. A bull that dies will not be covered by this guarantee. We recommend the purchase of livestock mortality insurance to mitigate this type of loss.

**Lunch served at 11:30 a.m. on sale day!**

**VIEW/BID LIVE ON THE INTERNET:**  
**LiveAuctions.TV**  
 To register and follow the auction in real time on the internet,  
 log on to the website, <http://www.liveauctions.tv>  
 For more information or support call 817-624-3800

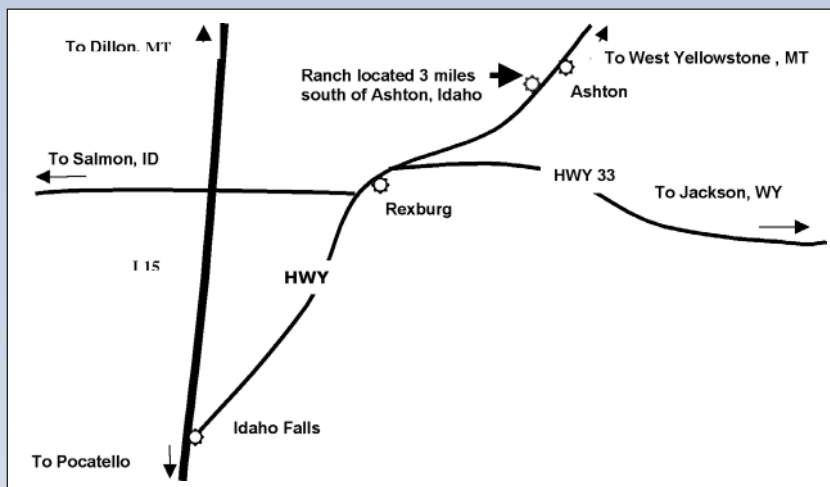

Ranch is located 50 miles northeast of Idaho Falls on US 20.

**Sale Barn Address:**  
**3301 Hwy. 20, Ashton, ID 83420**



Brian Loosli: (208) 652-3303 or (208) 317-7878, cell  
 Jonathan Meek: (208) 227-3779  
 Mark Loosli: (208) 351-3333

in loving memory of

# Portia R. Loosli

Lynn and Portia held their first bull sale of registered Herford cattle in 1974. Portia, along with neighbors and friends, put on a lunch prior to the sale where they served baked potatoes with stroganoff and, of course, pies. This tradition has continued for 51 years and is one of the highlights of coming to Loosli Farms.

Portia and Lynn had nine children – many who would be pulled out of school for the day to help at the bull sale. Portia's hospitality went beyond the bull sale. Often during the summer, the Loosli household would host cattle buyers as they came to look at the herd. Portia would always have a hot meal ready for them as they discussed the cattle.

After Lynn passed away in 2009, Portia continued to support the Loosli Bull Sale by baking potatoes and loads of pies. She was always serving everyone their favorite desserts at the end of the lunch line. "Don't forget the whipped cream!"

We love you mom/grandma and miss you!



in loving memory of

# Karen S. Loosli

When Karen married Brian Loosli in 1982, little did she know how much of an impact she would have on Loosli Farms and Loosli Red Angus. Not only was Portia grateful for some extra help with the luncheon, but Karen helped to transform the bull sale into an event the whole town wanted to attend.

Karen was constantly searching for new buyers and was scanning the Red Angus Catalog for ideas on how to improve her own ad. Karen had amazing writing and organizational skills. She designed the first letterhead for Loosli Red Angus and she was the chief editor for the sale catalog. Karen's detailed lists ensured that the day ran smoothly.

On sale day, buyers were greeted at the checkout by Karen's welcome smile. Karen loved talking to people and was great at remembering people's names and stories. She has a magical way of helping everyone feel special. We love you, Mom, and can't believe we have to do this without you. We will try to make Loosli Bull Sale #52 one to remember.

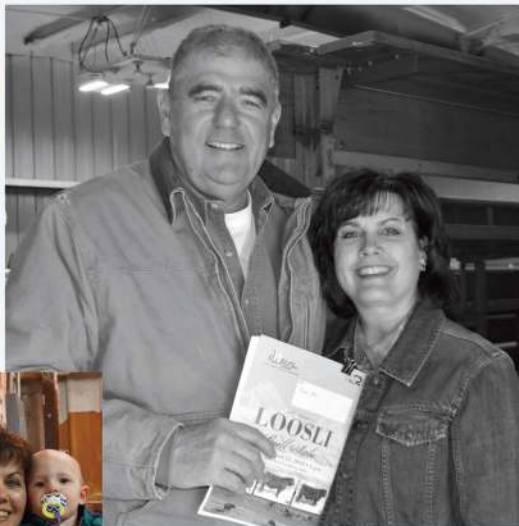



*Pam Vanek*

**LOOSLI FLASHDRIVE 524 • LOT 1**



**BIEBER FLASHDRIVE L179**



**LOOSLI FLASHDRIVE 524**

BD: 01-27-2025 Tattoo: 524 REG#: 5174189 HERD: LBLF CAT: A 100% AR

BIEBER FLASHDRIVE G266  
**BIEBER FLASHDRIVE L179**  
 BIEBER DURHEIM 363H

BIEBER HARD DRIVE E640  
 BIEBER FLOWER 312E  
 BIEBER CL STOCKMARKET E119  
 BIEBER DURHEIM 295F

LOOSLI REDDINGTON 803  
**MISS LOOSLI REDD 006**  
 MISS LL RIGHT KIND 165

LOOSLI RIVERSIDE 414  
 MISS LOOSLI FRONTIER 650  
 BUF CRK THE RIGHT KIND U199  
 LSF ON TARGET H1377

BW	85
WW	692
Ratio	104
YW	1224
FAT	114

ProS	HB	GM	CED	BW	WW	YW	ADG	MILK	ME	HPG	CEM	STAY	MARB	YG	CW	REA	FAT
152	65	87	13	-0.6	81	133	0.33	32	16	11	6	19	0.91	0.12	34	0.23	0.04
5%	27%	4%	43%	74%	10%	8%	7%	7%	96%	64%	65%	6%	2%	85%	14%	30%	91%

We start off the sale with a true standout of a bull. He is Herd Bull in every sense of the phrase. His sire, Bieber Flash Drive L179, is one of our new herd bulls and we have not been disappointed in our investment. He comes from a very productive pedigree and is stamping his calves. Loosli Flashdrive 524 is a dark red bull that is very masculine. He has always been a standout. He started with an average birthweight and weaned off with a 104 WR and continued on to a 114 YR. His dam is a solid cow with a 102 MPPA and backed by a top cow family. He has great indexes due to his high ERT values.

— EPD Averages for Non-Parents Under Two Years of Age (February 2026) —

105 ProS 53 HB 52 GM 13 CED -1.86 BW 67 WW 106 YW 0.25 ADG 0.72 DMI 26 Milk 3 ME 11 HPG 13 CEM 15 Stay 0.47 MARB 0.05 YG 22 CW 0.13 REA 0.01 FAT



LOOSLI LEAD 521 • LOT 2



## LOOSLI LEAD 521

BD: 01-26-2025 Tattoo: 521 REG#: 5174183 HERD: LBLF CAT: A 100% AR

5L FOREMAN 2174-370E  
**LOOSLI LEAD OFF 333**  
 MISS LOOSLI ULTIMATUM 1162

5L BOURNE 117-48A  
 5L ADINA 1551-2174  
 5L ULTIMATUM 3004-442F  
 MISS LOOSLI FRONTIER 687

LSF SRR X-PORTER 9129G  
**MISS LOOSLI X-PORTER 399**  
 MISS LOOSLI TRIAD 107

LSF MEW X-PORTER 6695D  
 LSF SRR LASS A3062 E7039  
 BROWN CSB TRIAD D6451  
 MISS LOOSLI FRONTIER-737 977

BW	76
WW	750
Ratio	113
YW	1236
Ratio	115

ProS	HB	GM	CED	BW	WW	YW	ADG	MILK	ME	HPG	CEM	STAY	MARB	YG	CW	REA	FAT
129	70	59	13	-3.7	80	126	0.28	29	9	14	8	16	0.51	0.14	35	0.18	0.04
19%	20%	33%	44%	18%	10%	14%	24%	18%	78%	11%	34%	32%	35%	89%	12%	39%	89%

He has the "look". 521 has everything you could want in phenotype – square built with great muscle expression, depth of body, strong hip, thick, and a good shoulder to name a few. He is the first son of the strong Loosli Lead Off 333 sire group to be offered. Lead Off is a standout 5L Foreman 370E son. His first calf crop will compete with any sire group. He was used heavy as a yearling and maintained his condition and covered a lot of cows. 521 has a strong set of EPDs with indexes in the top 30% of the breed. Moderate birthweight with good growth, maternal and carcass. All backed by his own performance record of a 98 BR, 113 WR and 115 YR. Let's not forget about the cow family that is behind him as well. They are a top cow family that consistently get it done year in and year out.



LOOSLI LEAD OFF 333

— EPD Averages for Non-Parents Under Two Years of Age (February 2026) —

105 ProS 53 HB 52 GM 13 CED -1.86 BW 67 WW 106 YW 0.25 ADG 0.72 DMI 26 Milk 3 ME 11 HPG 13 CEM 15 Stay 0.47 MARB 0.05 YG 22 CW 0.13 REA 0.01 FAT



*Pam Vanek*

LOOSLI COMPLETE 531 • LOT 3



TKP COMPLETE 1595



### LOOSLI COMPLETE 531

BD: 01-28-2025 Tattoo: 531 REG#: 5174203 HERD: LBLF CAT: A 100% AR

KJL/CLZB COMPLETE 7000E  
**TKP COMPLETE 1595**  
 PIE RUBY 520

LEACHMAN PLEDGE A282Z  
 HXC 507C  
 PIE ONE OF A KIND 352  
 PIE RUBY 381

ANDRAS BOURNE SILVER E016  
**MISS LOOSLI SILVER 1114**  
 MISS LOOSLI STING 5163

5L BOURNE 117-48A  
 ANDRAS LUCINDA 2123  
 LSF MEW THE STING 9608W  
 LOOSLI NEW 627

BW	83
WW	693
Ratio	104
YW	1186
Ratio	111
GCP	

ProS	HB	GM	CED	BW	WW	YW	ADG	MILK	ME	HPG	CEM	STAY	MARB	YG	CW	REA	FAT
92	41	51	13	-1.4	84	138	0.34	30	16	15	7	13	0.39	0.04	26	0.2	0.01
67%	71%	51%	47%	58%	6%	5%	5%	15%	95%	9%	58%	72%	63%	46%	36%	35%	55%

The first Complete son to sale today. They were a standout sire group last year and they are again this year as well. The cow family is a consistent group that are getting the job done. 531 had a moderate birthweight with good growth as evidenced by his 100 BR, 104 WR and 111 YR. His EPDs follow suit with moderate BW and top 5% growth. His phenotype also matches the data with a good masculine frame with length and dimension.

— EPD Averages for Non-Parents Under Two Years of Age (February 2026) —

105 ProS 53 HB 52 GM 13 CED -1.86 BW 67 WW 106 YW 0.25 ADG 0.72 DMI 26 Milk 3 ME 11 HPG 13 CEM 15 Stay 0.47 MARB 0.05 YG 22 CW 0.13 REA 0.01 FAT

# 4

## LOOSLI FLASHDRIVE 529

BD: 01-28-2025 Tattoo: 529 REG#: 5174199 HERD: LBLF CAT: A 100% AR

BIEBER FLASHDRIVE G266  
**BIEBER FLASHDRIVE L179**  
 BIEBER DURHEIM 363H

BIEBER HARD DRIVE E640  
 BIEBER FLOWER 312E  
 BIEBER CL STOCKMARKET E119  
 BIEBER DURHEIM 295F

FEDDES FRONTLINE C16-8218  
**MISS LOOSLI TOP LINE 018**  
 MISS LL PROFIT DRIVEN 8121

LASO FRONT ROW X37D  
 FEDDES LARKABU X21-C16  
 5L PROFIT DRIVEN 4582-316D  
 MISS LOOSLI RED LABEL 5150

BW	87
WW	735
Ratio	110
YW	1189
Ratio	111
GGP	

ProS	HB	GM	CED	BW	WW	YW	ADG	MILK	ME	HPG	CEM	STAY	MARB	YG	CW	REA	FAT
159	89	70	13	-2	81	144	0.39	34	20	12	9	22	0.53	0.08	29	0.14	0.02
3%	4%	17%	52%	47%	8%	3%	1%	2%	99%	36%	16%	1%	32%	67%	24%	47%	58%

An eye catcher as you enter the pen. He's also a standout on paper. Great indexes backed by high importance traits. If you are needing some more growth, he will do it with his 110 WR and 111 YR combined with top growth EPDs. Sire is the powerful Flashdrive L179 and he is out of a tremendous cow with a 105 MPPA and backed by a good cow family of high producers.



LOOSLI FLASHDRIVE 529 • LOT 4

# 5

## LOOSLI COMPLETE 587

BD: 02-13-2025 Tattoo: 587 REG#: 5174309 HERD: LBLF CAT: A 100% AR

KJL/CLZB COMPLETE 7000E  
**TKP COMPLETE 1595**  
 PIE RUBY 520

LEACHMAN PLEDGE A282Z  
 HXC 507C  
 PIE ONE OF A KIND 352  
 PIE RUBY 381

ANDRAS FRONTIER A084  
**MISS LOOSLI FRONTIER 739**  
 MISS LOOSLI BROOK 366

ANDRAS NEW DIRECTION R240  
 ANDRAS DEEDEE 0001  
 BUF CRK THE RIGHT KIND U199  
 MISS LL DESIGN 949

BW	87
WW	737
Ratio	111
YW	1216
Ratio	114
GGP	

ProS	HB	GM	CED	BW	WW	YW	ADG	MILK	ME	HPG	CEM	STAY	MARB	YG	CW	REA	FAT
126	73	53	13	-2.6	80	125	0.28	32	8	12	8	18	0.52	0.19	30	-0.1	0.03
21%	16%	45%	44%	35%	11%	15%	26%	5%	73%	34%	37%	18%	33%	97%	23%	89%	77%

Huge dimension on this impressive Complete son. There is a reason why his progeny is so well received. 587 has good indexes with a 21% ProS, 16% HB and above average GM. Highly productive dam with a 105 MPPA and a solid, top cow family.



LOOSLI COMPLETE 587 • LOT 5

# 6

## LOOSLI LEAD 568

BD: 02-07-2025 Tattoo: 568 REG#: 5174273 HERD: LBLF CAT: A 100% AR

5L FOREMAN 2174-370E  
**LOOSLI LEAD OFF 333**  
 MISS LOOSLI ULTIMATUM 1162

5L BOURNE 117-48A  
 5L ADINA 1551-2174  
 5L ULTIMATUM 3004-442F  
 MISS LOOSLI FRONTIER 687

LSF SRR RECORD BREAKER 3160A  
**MISS LOOSLI SAGA 60-635**  
 MISS LOOSLI ON EDGE 446

LSF SAGA 1040Y  
 LSF CRYSTAL R5145 X0414  
 5L ON EDGE 3148-299X  
 LOOSLI SAGE 6127

BW	95
WW	731
Ratio	110
YW	1174
Ratio	110
GGP	

ProS	HB	GM	CED	BW	WW	YW	ADG	MILK	ME	HPG	CEM	STAY	MARB	YG	CW	REA	FAT
83	50	33	8	0.9	88	141	0.34	27	9	14	7	13	0.13	0.11	35	-0.01	0
80%	55%	86%	90%	91%	3%	4%	6%	34%	77%	14%	49%	75%	98%	80%	13%	77%	25%

Here is another top Lead Off son. Phenotypically he is a standout that is masculine and square built bull. Loads of power with a 110 WR and top 3% WW and 4% YW and 6% ADG. His dam is a powerful cow that has a 106 MPPA on 10 calves.



LOOSLI LEAD 568 • LOT 6

— EPD Averages for Non-Parents Under Two Years of Age (February 2026) —

105 ProS 53 HB 52 GM 13 CED -1.86 BW 67 WW 106 YW 0.25 ADG 0.72 DMI 26 Milk 3 ME 11 HPG 13 CEM 15 Stay 0.47 MARB 0.05 YG 22 CW 0.13 REA 0.01 FAT



Loosli Flashdrive 539 • Lot 7

**7**

**LOOSLI FLASHDRIVE 539**

BD: 01-30-2025 Tattoo: 539 REG#: 5174215 HERD: LBLF CAT: A 100% AR

BIEBER FLASHDRIVE G266  
**BIEBER FLASHDRIVE L179**  
 BIEBER DURHEIM 363H

BIEBER HARD DRIVE E640  
 BIEBER FLOWER 312E  
 BIEBER CL STOCKMARKET E119  
 BIEBER DURHEIM 295F

LSF RSL SPECIAL FORCES 5509C  
**MISS LOOSLI BROOK 8116**  
 MISS LOOSLI HUGHES 416

LSF RHO TITONKA Z721  
 RAISLAND REBELLA 429-502  
 BIEBER H HUGHES W109  
 MISS LL DESIGN 030

BW	83
WW	722
Ratio	108
YW	1158
Ratio	108
GGP	

ProS	HB	GM	CED	BW	WW	YW	ADG	MILK	ME	HPG	CEM	STAY	MARB	YG	CW	REA	FAT
137	56	80	16	-2.4	80	128	0.29	31	16	13	7	17	0.86	0.02	30	0.5	0.04
13%	42%	7%	22%	39%	10%	12%	19%	10%	95%	32%	49%	22%	4%	34%	22%	4%	92%

We love the phenotype of this bull. He has good muscle expression and has always been on the short list of top bulls. He has calving ease with a moderate birthweight and a 97 BR. Yet he has top 10% growth EPDs and a 108 WR and 108 YR. He is an all-round stud with his good maternal numbers and top carcass numbers. Out of a strong cow family and a consistent cow with a 102 MPPA.



Loosli Complete 523 • Lot 8

**8**

**LOOSLI COMPLETE 523**

BD: 01-27-2025 Tattoo: 523 REG#: 5174187 HERD: LBLF CAT: A 100% AR

KJL/CLZB COMPLETE 7000E  
**TKP COMPLETE 1595**  
 PIE RUBY 520

LEACHMAN PLEDGE A282Z  
 HXC 507C  
 PIE ONE OF A KIND 352  
 PIE RUBY 381

LSF MEW THE STING 9608W  
**MISS LOOSLI STING 4130**  
 LOOSLI SAWTELL 697

NSF ICON P532  
 MEW MATTIE R024  
 LOOSLI CHEROKEE TETON 316N  
 MISS LL LOW 037

BW	95
WW	699
Ratio	105
YW	1230
Ratio	115
GGP	

ProS	HB	GM	CED	BW	WW	YW	ADG	MILK	ME	HPG	CEM	STAY	MARB	YG	CW	REA	FAT
85	29	57	6	0.9	86	149	0.39	26	19	13	5	14	0.45	0.15	27	0.01	0.03
77%	88%	38%	96%	91%	4%	2%	1%	51%	98%	27%	87%	70%	47%	92%	32%	73%	85%

Big time power in this genetic package. The cow family is loaded with power for generations and produced some high value bulls. Top growth numbers with top 4% WW, 2% YW and 1% ADG.



Loosli Collusion 5221 • Lot 9

**9**

**LOOSLI COLLUSION 5221**

BD: 01-26-2025 Tattoo: 5221 REG#: 5174567 HERD: LBLF CAT: A 100% AR

LACY COLLUSION 115F  
**C-BAR FORTUNE 263J**  
 C-BAR MIMI 707E

FRITZ JUSTICE 8013  
 LACY LAKOTA 8105  
 ANDRAS FUSION R236  
 DAMAR MIMI W085

5L ULTIMATUM 1893-03C  
**MISS LOOSLI ULTIMATUM 941**  
 MISS LOOSLI FRONTIER 648

5L BOURNE 117-48A  
 5L PRETTY GUN 1300-1893  
 ANDRAS FRONTIER A084  
 MISS LL CAMELOT 0117

BW	95
WW	701
Ratio	105
YW	1144
Ratio	107
GGP	

ProS	HB	GM	CED	BW	WW	YW	ADG	MILK	ME	HPG	CEM	STAY	MARB	YG	CW	REA	FAT
119	66	53	9	0.4	80	127	0.29	24	4	13	5	17	0.55	0.11	23	-0.05	0.01
29%	26%	45%	85%	87%	10%	13%	21%	65%	53%	29%	81%	27%	29%	81%	48%	83%	50%

The Collusion progeny have been popular for a couple years now and for good reason. They are the right type and kind. Though 5221 has a higher birthweight he matches that with good growth and carcass quality. He is also out of a top cow family that goes back to one of 3 most influential cows we have ever raised.

— EPD Averages for Non-Parents Under Two Years of Age (February 2026) —

105 ProS 53 HB 52 GM 13 CED -1.86 BW 67 WW 106 YW 0.25 ADG 0.72 DMI 26 Milk 3 ME 11 HPG 13 CEM 15 Stay 0.47 MARB 0.05 YG 22 CW 0.13 REA 0.01 FAT

# 10

## LOOSLI LEAD 533

BD: 01-29-2025 Tattoo: 533 REG#: 5174207 HERD: LBLF CAT: A 100% AR

5L FOREMAN 2174-370E  
**LOOSLI LEAD OFF 333**  
 MISS LOOSLI ULTIMATUM 1162

JEFFRIES GLADIATOR 24C  
**MISS LOOSLI GLADIATOR 359**  
 MISS LOOSLI FRONT LINES 722

5L BOURNE 117-48A  
 5L ADINA 1551-2174  
 5L ULTIMATUM 3004-442F  
 MISS LOOSLI FRONTIER 687

BIEBER SPARTACUS A193  
 JEFFRIES MS PRIMROSE X667  
 5L FRONTLINES 2871-492B  
 MISS LL DESIGN 063

BW	88
WW	734
Ratio	110
YW	1197
Ratio	112
GGP	

ProS	HB	GM	CED	BW	WW	YW	ADG	MILK	ME	HPG	CEM	STAY	MARB	YG	CW	REA	FAT
119	67	53	8	-1.6	78	126	0.3	29	12	14	7	17	0.5	0.21	30	-0.06	0.04
29%	24%	46%	87%	54%	14%	18%	21%	88%	15%	60%	21%	37%	98%	22%	84%	94%	

This bull with grab your attention as you enter the pen. His very masculine with loads of dimension. We are really liking the Lead Off progeny and believe they will continue to rise to the top. He sports good growth with fertility and carcass quality. Highly productive cow family that we see a lot of our top cattle going back to.



Loosli Lead 533 • Lot 10

# 11

## LOOSLI JM IGNITE N2

BD: 12-28-2024 Tattoo: N2 REG#: 5135007 HERD: MJM CAT: A 100% AR

BIEBER CL ATOMIC C218  
**MEEK IGNITE K3**  
 BIEBER REDCAP LADY 421D

LSF RSL SPECIAL FORCES 5509C  
**MISS LOOSLI BROOK 8153**  
 MISS LOOSLI SAGA 418

ANDRAS FUSION R236  
 BIEBER DATELINE 308Y  
 BIEBER HARD DRIVE Y120  
 BIEBER REDCAP LADY 414B

LSF RHO TITONKA Z721  
 RAISLAND REBELLA 429-502  
 LSF SAGA 1040Y  
 MISS LOOSLI DESTINY 923 222

BW	80
WW	712
Ratio	99
YW	1049
Ratio	101
GGP	

ProS	HB	GM	CED	BW	WW	YW	ADG	MILK	ME	HPG	CEM	STAY	MARB	YG	CW	REA	FAT
99	64	35	22	-3.6	74	120	0.29	27	11	9	9	19	0.36	0.13	10	-0.07	0.04
58%	28%	84%	1%	19%	24%	22%	21%	34%	86%	89%	13%	7%	74%	87%	88%	85%	94%

— A long bodied bull with a fantastic number set. He has a top 1% CED with a top 19% BW followed by top 24% WW, 22% YW, 21% ADG. All that growth comes efficiently with a top 26% DMI. He also has top 13% CEM and 7% STAY. He has great performance data as well with an 80 lb. birthweight for a 99 BR. He grew out well to an adjusted weaning weight of 712 lb. and has a 101 YR. He has an outcross pedigree with his sire, Meek Ignite K3, who is a calving ease low birthweight son of Bieber Atomic. Ignite is as thick and muscled as you can make one. His progeny come easy, grow and are the right type and kind. Dam is a productive cow with a 102 MPPA.



Loosli JM Ignite N2 • Lot 11

# 12

## LOOSLI COMPLETE 513

BD: 01-24-2025 Tattoo: 513 REG#: 5174169 HERD: LBLF CAT: A 100% AR

KJL/CLZB COMPLETE 7000E  
**TKP COMPLETE 1595**  
 PIE RUBY 520

5L ULTIMATUM 3004-442F  
**MISS LOOSLI ULTIMATUM 1162**  
 MISS LOOSLI FRONTIER 687

LEACHMAN PLEDGE A282Z  
 HXC 507C  
 PIE ONE OF A KIND 352  
 PIE RUBY 381

5L ULTIMATUM 1893-03C  
 5L MISS KIETH 9270-3004  
 ANDRAS FRONTIER A084  
 MISS LL DESIGN 189

BW	80
WW	700
Ratio	105
YW	1066
Ratio	100
GGP	

ProS	HB	GM	CED	BW	WW	YW	ADG	MILK	ME	HPG	CEM	STAY	MARB	YG	CW	REA	FAT
89	60	29	14	-2.4	70	113	0.27	31	13	14	6	17	0.29	0.06	17	0.13	0.03
72%	36%	90%	36%	39%	35%	35%	36%	9%	91%	13%	66%	20%	85%	53%	71%	49%	76%

A stout made and good-looking Complete son that is a lower birthweight bull with a 96 BR and top 36% CED and 39% BW. He grew out well to a 105 WR and has that balanced set of EPDs with top 35% growth numbers as well. He also has some good fertility with top 13% HPG and top 20% STAY. Dam is getting it done with his maternal brother being Loosli Lead Off 333. The whole cow family is top notch with multiple generations above 100 MPPA.



Loosli Complete 513 • Lot 12

— EPD Averages for Non-Parents Under Two Years of Age (February 2026) —

105 ProS 53 HB 52 GM 13 CED -1.86 BW 67 WW 106 YW 0.25 ADG 0.72 DMI 26 Milk 3 ME 11 HPG 13 CEM 15 Stay 0.47 MARB 0.05 YG 22 CW 0.13 REA 0.01 FAT



Loosli Flashdrive 509 • Lot 13

## 13 LOOSLI FLASHDRIVE 509

BD: 01-24-2025 Tattoo: 509 REG#: 5174161 HERD: LBLF CAT: A 100% AR

BIEBER FLASHDRIVE G266  
**BIEBER FLASHDRIVE L179**  
 BIEBER DURHEIM 363H

BIEBER HARD DRIVE E640  
 BIEBER FLOWER 312E  
 BIEBER CL STOCKMARKET E119  
 BIEBER DURHEIM 295F

BROWN CSB TRIAD D6451  
**MISS LOOSLI TRIAD 932**  
 MISS LOOSLI FRONTIER 758

GMRA TRILOGY 0226  
 BROWN MS SEQUOYA A7044  
 ANDRAS FRONTIER A084  
 MISS LOOSLI BROOK 527

BW	85
WW	713
Ratio	107
YW	1137
Ratio	106
GGP	

ProS	HB	GM	CED	BW	WW	YW	ADG	MILK	ME	HPG	CEM	STAY	MARB	YG	CW	REA	FAT
140	65	75	16	-4.2	80	125	0.28	33	16	12	10	17	0.66	0.16	50	0.45	0.05
11%	27%	11%	19%	13%	10%	16%	27%	3%	96%	35%	7%	24%	16%	94%	1%	6%	99%

Big time potential with this Flash Drive L179 son. He is out of Miss Loosli Triad 932, who is a donor cow for us. 509 is checking all the boxes from phenotype to performance with his 100 BR, 107 WR and 106 YR. He also checks the boxes across his EPD profile as well giving him top 11% ProS, 27% HB and 11% GM indexes.



Loosli Complete 552 • Lot 14

## 14 LOOSLI COMPLETE 552

BD: 02-02-2025 Tattoo: 552 REG#: 5174241 HERD: LBLF CAT: A 100% AR

KJL/CLZB COMPLETE 7000E  
**TKPL COMPLETE 1595**  
 PIE RUBY 520

LEACHMAN PLEDGE A282Z  
 HXC 507C  
 PIE ONE OF A KIND 352  
 PIE RUBY 381

5L ULTIMATUM 3004-442F  
**MISS LOOSLI ULTIMATUM 105**  
 MISS LOOSLI REDEMPTION 613

5L ULTIMATUM 1893-03C  
 5L MISS KIETH 9270-3004  
 BROWN JYJ REDEMPTION Y1334  
 MISS LOOSLI HUGHES 404

BW	90
WW	710
Ratio	107
YW	1172
Ratio	109
GGP	

ProS	HB	GM	CED	BW	WW	YW	ADG	MILK	ME	HPG	CEM	STAY	MARB	YG	CW	REA	FAT
109	37	72	7	0.8	89	148	0.37	31	15	15	3	14	0.59	0.26	41	-0.18	0.03
42%	79%	14%	92%	91%	2%	2%	2%	7%	95%	8%	98%	59%	23%	99%	5%	95%	79%

Solid bull with depth and capacity. He has top growth numbers with his top 2% WW, 2% YW, and 2% ADG. He is going to produce calves that buyers want with his top 14% GM index. He checked the boxes with his 107 WR and 109 YR. His dam is a top performing young cow with progeny average ratios of 96 BR, 112 WR, 107 YR giving her a 108 MPPA on her 3 calves. The cow family has similar data and is a top family in our herd.



Loosli Advantage 526 • Lot 15

## 15 LOOSLI ADVANTAGE 526

BD: 01-27-2025 Tattoo: 526 REG#: 5174193 HERD: LBLF CAT: A 100% AR

STRA ADMIRAL 0150  
**VGW ADVANTAGE 343**  
 VGW SS-STAR 1348

STRA GENERAL 882  
 STRA BANDITO 8132  
 5L SMOKE SIGNAL 756-176V  
 VGW JUL-STAR 0932

LSF SRR RECORD BREAKER 3160A  
**MISS LOOSLI SAGA 983**  
 MISS LL DESIGN 949

LSF SAGA 1040Y  
 LSF CRYSTAL R5145 X0414  
 5L HOBO DESIGN 273-7047  
 LOOSLI MIMI 608

BW	85
WW	695
Ratio	104
YW	1107
Ratio	103
GGP	

ProS	HB	GM	CED	BW	WW	YW	ADG	MILK	ME	HPG	CEM	STAY	MARB	YG	CW	REA	FAT
101	75	26	15	-2.7	70	102	0.2	33	2	13	9	16	0.29	0.06	24	-0.04	0
54%	14%	93%	30%	34%	37%	57%	78%	3%	41%	27%	15%	30%	85%	58%	47%	82%	11%

Here is our first VGW Advantage 343 son and we are very pleased with this sire group. Advantage was our pick at the Westphal sale in 2024. He is a STRA Admiral 0150 son, who is doing a tremendous job not only in the Red Angus breed but the Simmentals as well. Unfortunately, last winter we lost Advantage. This is probably the son to replace him, and we will be collecting semen and use him in herd. Cow family is top notch. 526 is a solid built bull with good performance data with his 100 BR and 104 WR and 103 YR. His EPDs follow that pattern with good balanced calving ease and birthweight to growth and maternal.

— EPD Averages for Non-Parents Under Two Years of Age (February 2026) —

105 ProS 53 HB 52 GM 13 CED -1.86 BW 67 WW 106 YW 0.25 ADG 0.72 DMI 26 Milk 3 ME 11 HPG 13 CEM 15 Stay 0.47 MARB 0.05 YG 22 CW 0.13 REA 0.01 FAT

**16****LOOSLI COMPLETE 553**

BD: 02-03-2025 Tattoo: 553 REG#: 5174243 HERD: LBLF CAT: A 100% AR

KJL/CLZB COMPLETE 7000E  
**TKP COMPLETE 1595**  
PIE RUBY 520LEACHMAN PLEDGE A282Z  
HXC 507C  
PIE ONE OF A KIND 352  
PIE RUBY 381ANDRAS FRONTIER A084  
**MISS LOOSLI FRONTIER 882**  
MISS LL DESIGN 063ANDRAS NEW DIRECTION R240  
ANDRAS DEEDEE 0001  
5L HOBO DESIGN 273-7047  
MISS LL CHEROKEE 439

BW	86
WW	625
Ratio	94
YW	1106
Ratio	103
GGP	

ProS	HB	GM	CED	BW	WW	YW	ADG	MILK	ME	HPG	CEM	STAY	MARB	YG	CW	REA	FAT
117	85	32	15	-2.2	64	103	0.24	32	8	13	8	20	0.47	0.17	10	-0.3	0.03
32%	6%	88%	24%	43%	57%	55%	52%	5%	76%	27%	31%	3%	42%	95%	87%	99%	76%

Solid built bull with good capacity and thickness. He has good length as well. Out of a solid cow family and has top maternal numbers with a top 6% HerdBuilder Index.

**LOOSLI COMPLETE 553 • LOT 16****17****LOOSLI ADVANTAGE 527**

BD: 01-27-2025 Tattoo: 527 REG#: 5174195 HERD: LBLF CAT: A 100% AR

STRA ADMIRAL 0150  
**VGW ADVANTAGE 343**  
VGW SS-STAR 1348STRA GENERAL 882  
STRA BANDITO 8132  
5L SMOKE SIGNAL 756-176V  
VGW JUL-STAR 0932BROWN CSB TRIAD D6451  
**MISS LOOSLI TRIAD 975**  
MISS LL DESIGN 063GMRA TRILOGY 0226  
BROWN MS SEQUOYA A7044  
5L HOBO DESIGN 273-7047  
MISS LL CHEROKEE 439

BW	83
WW	679
Ratio	102
YW	1073
Ratio	100
GGP	

ProS	HB	GM	CED	BW	WW	YW	ADG	MILK	ME	HPG	CEM	STAY	MARB	YG	CW	REA	FAT
144	109	35	19	-4.8	63	94	0.19	33	4	13	11	22	0.58	0.19	17	-0.18	0.04
8%	1%	83%	5%	8%	62%	75%	85%	3%	53%	19%	2%	1%	24%	97%	69%	95%	92%

Heifer type bull with his top 5% CED and 8% BW and 97 BR. He has good length and above average muscle expression. He also has tremendous maternal numbers that are backed by a great cow family. Build a herd around him with his top 8% ProS and 1% HB indexes.

**LOOSLI ADVANTAGE 527 • LOT 17****18****LOOSLI COMPLETE 549**

BD: 02-02-2025 Tattoo: 549 REG#: 5174235 HERD: LBLF CAT: A 100% AR

KJL/CLZB COMPLETE 7000E  
**TKP COMPLETE 1595**  
PIE RUBY 520LEACHMAN PLEDGE A282Z  
HXC 507C  
PIE ONE OF A KIND 352  
PIE RUBY 381VGE AGENT 124  
**MISS LOOSLI AGENT 3149**  
MISS LOOSLI FRONTIER 910BIEBER CL ATOMIC C218  
VGW RE-STAR 1956  
ANDRAS FRONTIER A084  
5L SUNBUSRT 233-2036

BW	80
WW	755
Ratio	113
YW	1128
Ratio	105
GGP	

ProS	HB	GM	CED	BW	WW	YW	ADG	MILK	ME	HPG	CEM	STAY	MARB	YG	CW	REA	FAT
82	33	49	13	-1	81	139	0.36	33	15	12	6	13	0.45	0.25	24	-0.21	0.05
81%	84%	56%	53%	66%	8%	5%	3%	3%	94%	34%	62%	76%	47%	99%	47%	96%	97%

These Complete progeny are just as his name says – a complete animal. 549 is a standout that is the right type and kind. He is from a productive cow family; he sports balanced numbers with a moderate birthweight and top growth backed with a 113 WR and 105 YR.

**LOOSLI COMPLETE 549 • LOT 18**

— EPD Averages for Non-Parents Under Two Years of Age (February 2026) —

105 ProS 53 HB 52 GM 13 CED -1.86 BW 67 WW 106 YW 0.25 ADG 0.72 DMI 26 Milk 3 ME 11 HPG 13 CEM 15 Stay 0.47 MARB 0.05 YG 22 CW 0.13 REA 0.01 FAT



Loosli Complete 554 • Lot 19

**19**

**LOOSLI COMPLETE 554**

BD: 02-03-2025 Tattoo: 554 REG#: 5174245 HERD: LBLF CAT: A 100% AR

KJL/CLZB COMPLETE 7000E  
**TKP COMPLETE 1595**  
 PIE RUBY 520

LEACHMAN PLEDGE A282Z  
 HXC 507C  
 PIE ONE OF A KIND 352  
 PIE RUBY 381

5L BOURNE 117-48A  
**MISS LOOSLI BOURNE 828**  
 MISS LOOSLI FRONTIER 690

5L ADVANTAGE 3267-221Y  
 5L ROXIE 854-117  
 ANDRAS FRONTIER A084  
 MISS LL PACKER 005

BW	87
WW	729
Ratio	110
YW	1073
Ratio	100
GGP	

ProS	HB	GM	CED	BW	WW	YW	ADG	MILK	ME	HPG	CEM	STAY	MARB	YG	CW	REA	FAT
111	59	52	11	-2.1	78	125	0.29	30	13	16	7	15	0.52	0.17	29	-0.03	0.03
39%	37%	47%	65%	44%	13%	15%	21%	15%	90%	4%	55%	46%	33%	95%	25%	80%	82%

Very balanced Complete son both in his genotype and phenotype. He is a great growth bull that has top 13% WW, 15% YW and 21% ADG. He also is a moderate BW at a -2.1. He also has top 4% HPG and solid carcass with a 33% MA and 25% CW. Cow family is highly productive with his dam having a 105 MPPA.



Loosli Flashdrive 557 • Lot 20

**20**

**LOOSLI FLASHDRIVE 557**

BD: 02-03-2025 Tattoo: 557 REG#: 5174251 HERD: LBLF CAT: A 100% AR

BIEBER FLASHDRIVE G266  
**BIEBER FLASHDRIVE L179**  
 BIEBER DURHEIM 363H

BIEBER HARD DRIVE E640  
 BIEBER FLOWER 312E  
 BIEBER CL STOCKMARKET E119  
 BIEBER DURHEIM 295F

ANDRAS FRONTIER A084  
**MISS LOOSLI FRONTIER 648**  
 MISS LL CAMELOT 0117

ANDRAS NEW DIRECTION R240  
 ANDRAS DEEDEE 0001  
 LARGON CAMELOT 809  
 MISS LL 507 909

BW	86
WW	643
Ratio	97
YW	1114
Ratio	104
GGP	

ProS	HB	GM	CED	BW	WW	YW	ADG	MILK	ME	HPG	CEM	STAY	MARB	YG	CW	REA	FAT
131	78	53	12	-2.8	75	123	0.3	29	17	12	7	21	0.51	0.08	28	0.25	0.03
17%	11%	45%	63%	32%	20%	18%	17%	16%	97%	36%	41%	3%	35%	69%	27%	28%	87%

Another Flashdrive son that has awesome phenotype with his depth, length and capacity. Equally impressive is the cow family behind him. He is a balanced numbered bull with moderate birthweight and solid growth and carcass as well as great maternal numbers.



Loosli Complete 567 • Lot 21

**21**

**LOOSLI COMPLETE 567**

BD: 02-07-2025 Tattoo: 567 REG#: 5174271 HERD: LBLF CAT: A 100% AR

KJL/CLZB COMPLETE 7000E  
**TKP COMPLETE 1595**  
 PIE RUBY 520

LEACHMAN PLEDGE A282Z  
 HXC 507C  
 PIE ONE OF A KIND 352  
 PIE RUBY 381

BROWN CSB TRIAD D6451  
**MISS LOOSLI TRIAD 2101**  
 MISS LOOSLI FORTUNE 82

GMRA TRILOGY 0226  
 BROWN MS SEQUOYA A7044  
 PIE FORTUNE 835  
 MISS LOOSLI CAMELOT 264

BW	92
WW	636
Ratio	96
YW	1160
Ratio	108
GGP	

ProS	HB	GM	CED	BW	WW	YW	ADG	MILK	ME	HPG	CEM	STAY	MARB	YG	CW	REA	FAT
112	36	75	7	1	85	148	0.39	28	13	14	4	14	0.58	0.15	35	-0.01	0.02
38%	79%	11%	91%	92%	4%	2%	1%	27%	92%	13%	93%	65%	24%	92%	13%	77%	58%

Big time power from this eye appealing Complete son. Top 4% WW, 2% YW and 1% ADG. That growth combined with top 24% MA and 13% CW gives him a solid top 11% GM index. Powerful cow family with some of our top performing cows.

— EPD Averages for Non-Parents Under Two Years of Age (February 2026) —

105 ProS 53 HB 52 GM 13 CED -1.86 BW 67 WW 106 YW 0.25 ADG 0.72 DMI 26 Milk 3 ME 11 HPG 13 CEM 15 Stay 0.47 MARB 0.05 YG 22 CW 0.13 REA 0.01 FAT

**22****LOOSLI LEAD 570**

BD: 02-07-2025 Tattoo: 570 REG#: 5174277 HERD: LBLF CAT: A 100% AR

5L FOREMAN 2174-370E  
**LOOSLI LEAD OFF 333**  
MISS LOOSLI ULTIMATUM 11625L BOURNE 117-48A  
5L ADINA 1551-2174  
5L ULTIMATUM 3004-442F  
MISS LOOSLI FRONTIER 687

BW	90
WW	730
Ratio	110
YW	1279
Ratio	119
GGP	

5L ON EDGE 3148-299X  
**MISS LOOSLI ON EDGE 409**  
LOOSLI MIMI 7065L RED EDGE 743-30V  
5L MARTHA 1776-3148  
BIEBER MAKE MIMI 7249  
LOOSLI NEW 518

ProS	HB	GM	CED	BW	WW	YW	ADG	MILK	ME	HPG	CEM	STAY	MARB	YG	CW	REA	FAT
142	96	46	11	-0.9	77	122	0.28	28	9	15	6	22	0.32	0.06	33	0.21	0.01
10%	2%	64%	72%	67%	15%	19%	27%	23%	79%	8%	71%	1%	80%	58%	16%	33%	50%

Massive bull with great thickness, depth of body, length and muscle expression. He is another impressive Lead Off son with a top 10% ProS and top 2% HerdBuilder indexes. He sports top growth EPDs as well as great fertility numbers as well. His personal performance data adds to that with his 110 WR and 119 YR. Powerful cow family with his dam having a 108 MPPA on 10 calves and granddam having a 103 MPPA on 11 calves. He'll add pounds to a calf crop, but he will also give you females that are fertile and can get the job done for you.

**LOOSLI LEAD 570 • Lot 22****23****LOOSLI REALITY 586**

BD: 02-12-2025 Tattoo: 586 REG#: 5174307 HERD: LBLF CAT: A 100% AR

5L GENUINE 1603-195C  
**5L GENUINE 281-52L**  
5L BETHEL 3019-2815L GENUINE 99-85Y  
5L RUBY 21-1603  
5L WRANGLER 1974-166E  
5L BETHEL 1137-3019

BW	109
WW	750
Ratio	113
YW	1176
Ratio	110
GGP	

5L BOURNE 117-48A  
**MISS LOOSLI BOURNE 845**  
MISS LOOSLI MEADOWS 6205L ADVANTAGE 3267-221Y  
5L ROXIE 854-117  
5L COUNTRY ROADS 466-475Y  
MISS LOOSLI HANNAH 260

ProS	HB	GM	CED	BW	WW	YW	ADG	MILK	ME	HPG	CEM	STAY	MARB	YG	CW	REA	FAT
144	34	110	2	4.9	101	171	0.44	30	11	14	3	13	0.71	0.04	55	0.57	0.01
9%	83%	1%	99%	99%	1%	1%	1%	15%	85%	11%	96%	75%	12%	42%	1%	2%	49%

Pure power and carcass bull here. He has off the charts growth EPDs and big-time carcass numbers as well. He backs up the prediction with his own performance with a 113 WR and 110 YR. Phenotypically he is a bigger framed bull with good thickness and length giving him the power bull look. Dam is a high-performance cow with a 107 MPPA.

**LOOSLI COMPLETE 586 • Lot 23****24****LOOSLI JM IGNITE N11**

BD: 02-26-2025 Tattoo: N11 REG#: 5135019 HERD: MJM CAT: A 100% AR

BIEBER CL ATOMIC C218  
**MEEK IGNITE K3**  
BIEBER REDCAP LADY 421DANDRAS FUSION R236  
BIEBER DATELINE 308Y  
BIEBER HARD DRIVE Y120  
BIEBER REDCAP LADY 414B

BW	80
WW	803
Ratio	112
YW	1179
Ratio	114
GGP	

5L ADVANTAGE 3267-221Y  
**MEEK SLEEK ET 8K**  
FEDDES SLEEK 806BUF CRK THE RIGHT KIND U199  
5L ADINA 195-3267  
BIEBER ROMERO 9136  
FEDDES SLEEK 2S

ProS	HB	GM	CED	BW	WW	YW	ADG	MILK	ME	HPG	CEM	STAY	MARB	YG	CW	REA	FAT
117	55	62	18	-4.9	74	112	0.23	27	7	11	10	15	0.56	0.04	29	0.23	0.01
31%	44%	28%	9%	7%	23%	37%	57%	32%	71%	65%	4%	55%	27%	44%	26%	30%	50%

Heifer bull that is more than a heifer bull. That is what Ignite brings to the table. Top 9% CED, 7% BW, 23% WW, 37% YW with top 35% DMI combined with top 4% CEM and top carcass with 27% MA, 26% CW and 30% RE. His own performance is an 80 lb. actual birthweight and growing out to an 803 lb. weaning for a 112 WR and continuing on to a 114 YR. Cow family is top notch. Dam is from an embryo purchased from Feddes Red Angus and is out of their famous Sleek 806 cow.

**LOOSLI JM IGNITE N11 • Lot 24**

— EPD Averages for Non-Parents Under Two Years of Age (February 2026) —

105 ProS 53 HB 52 GM 13 CED -1.86 BW 67 WW 106 YW 0.25 ADG 0.72 DMI 26 Milk 3 ME 11 HPG 13 CEM 15 Stay 0.47 MARB 0.05 YG 22 CW 0.13 REA 0.01 FAT



LOOSLI REALITY 571 • LOT 25

**25** **LOOSLI REALITY 571**  
 BD: 02-08-2025 Tattoo: 571 REG#: 5174279 HERD: LBLF CAT: A 100% AR

5L GENUINE 1603-195C	5L GENUINE 99-85Y	<table border="1"> <tr><td>BW</td><td>74</td></tr> <tr><td>WW</td><td>713</td></tr> <tr><td>Ratio</td><td>107</td></tr> <tr><td>YW</td><td>1209</td></tr> <tr><td>Ratio</td><td>113</td></tr> </table>	BW	74	WW	713	Ratio	107	YW	1209	Ratio	113																																												
BW	74																																																							
WW	713																																																							
Ratio	107																																																							
YW	1209																																																							
Ratio	113																																																							
<b>5L GENUINE 281-52L</b>	5L RUBY 21-1603																																																							
5L BETHEL 3019-281	5L WRANGLER 1974-166E 5L BETHEL 1137-3019																																																							
5L FOREMAN 2174-370E	5L BOURNE 117-48A	<table border="1"> <tr><td>ProS</td><td>HB</td><td>GM</td><td>CED</td><td>BW</td><td>WW</td><td>YW</td><td>ADG</td><td>MILK</td><td>ME</td><td>HPG</td><td>CEM</td><td>STAY</td><td>MARB</td><td>YG</td><td>CW</td><td>REA</td><td>FAT</td></tr> <tr><td>139</td><td>67</td><td>72</td><td>16</td><td>-2.4</td><td>92</td><td>148</td><td>0.35</td><td>27</td><td>10</td><td>12</td><td>10</td><td>15</td><td>0.72</td><td>0.09</td><td>30</td><td>0.12</td><td>0.01</td></tr> <tr><td>11%</td><td>24%</td><td>14%</td><td>18%</td><td>39%</td><td>1%</td><td>2%</td><td>4%</td><td>35%</td><td>83%</td><td>36%</td><td>4%</td><td>48%</td><td>11%</td><td>71%</td><td>22%</td><td>51%</td><td>55%</td></tr> </table>	ProS	HB	GM	CED	BW	WW	YW	ADG	MILK	ME	HPG	CEM	STAY	MARB	YG	CW	REA	FAT	139	67	72	16	-2.4	92	148	0.35	27	10	12	10	15	0.72	0.09	30	0.12	0.01	11%	24%	14%	18%	39%	1%	2%	4%	35%	83%	36%	4%	48%	11%	71%	22%	51%	55%
ProS	HB		GM	CED	BW	WW	YW	ADG	MILK	ME	HPG	CEM	STAY	MARB	YG	CW	REA	FAT																																						
139	67		72	16	-2.4	92	148	0.35	27	10	12	10	15	0.72	0.09	30	0.12	0.01																																						
11%	24%	14%	18%	39%	1%	2%	4%	35%	83%	36%	4%	48%	11%	71%	22%	51%	55%																																							
<b>MISS LOOSLI FOREMAN 326</b>	5L ADINA 1551-2174																																																							
MISS LOOSLI TRIAD 109	BROWN CSB TRIAD D6451 MISS LOOSLI MERLIN 9116																																																							

ProS	HB	GM	CED	BW	WW	YW	ADG	MILK	ME	HPG	CEM	STAY	MARB	YG	CW	REA	FAT
139	67	72	16	-2.4	92	148	0.35	27	10	12	10	15	0.72	0.09	30	0.12	0.01
11%	24%	14%	18%	39%	1%	2%	4%	35%	83%	36%	4%	48%	11%	71%	22%	51%	55%

— A moderate but very thick bull with good dimension all around. We call his sire Reality. This is his first calf crop, but we got him later and so we didn't use him very hard the first year. This is 1 of 3 sons in the sale. They look good and we have a good crop being born now that we are excited about, so consider this a preview of what's to come. Take a look at that EPD profile and wonder why he is not higher in the sale. Lots to like as well with his individual performance with 95 BR, 107 WR and 113 YR. Young dam who got it done on her first calf and granddam is a fabulous Triad daughter with averages of 91 BR, 108 WR, 110 YR for a 104 MPPA.



LOOSLI ADVANTAGE 5108 • LOT 26

**26** **LOOSLI ADVANTAGE 5108**  
 BD: 02-26-2025 Tattoo: 5108 REG#: 5174349 HERD: LBLF CAT: A 100% AR

STRA ADMIRAL 0150	STRA GENERAL 882	<table border="1"> <tr><td>BW</td><td>95</td></tr> <tr><td>WW</td><td>790</td></tr> <tr><td>Ratio</td><td>119</td></tr> <tr><td>YW</td><td>1080</td></tr> <tr><td>Ratio</td><td>101</td></tr> </table>	BW	95	WW	790	Ratio	119	YW	1080	Ratio	101																																												
BW	95																																																							
WW	790																																																							
Ratio	119																																																							
YW	1080																																																							
Ratio	101																																																							
<b>VGW ADVANTAGE 343</b>	STRA BANDITO 8132																																																							
VGW SS-STAR 1348	5L SMOKE SIGNAL 756-176V VGW JUL-STAR 0932																																																							
BIEBER SPARTACUS A193	BIEBER ROUSE SAMURAI X22	<table border="1"> <tr><td>ProS</td><td>HB</td><td>GM</td><td>CED</td><td>BW</td><td>WW</td><td>YW</td><td>ADG</td><td>MILK</td><td>ME</td><td>HPG</td><td>CEM</td><td>STAY</td><td>MARB</td><td>YG</td><td>CW</td><td>REA</td><td>FAT</td></tr> <tr><td>67</td><td>51</td><td>15</td><td>11</td><td>-0.3</td><td>87</td><td>127</td><td>0.25</td><td>29</td><td>8</td><td>11</td><td>6</td><td>15</td><td>0.29</td><td>0.06</td><td>18</td><td>0.05</td><td>0.01</td></tr> <tr><td>93%</td><td>52%</td><td>98%</td><td>68%</td><td>79%</td><td>3%</td><td>13%</td><td>47%</td><td>20%</td><td>73%</td><td>53%</td><td>73%</td><td>50%</td><td>85%</td><td>55%</td><td>66%</td><td>65%</td><td>50%</td></tr> </table>	ProS	HB	GM	CED	BW	WW	YW	ADG	MILK	ME	HPG	CEM	STAY	MARB	YG	CW	REA	FAT	67	51	15	11	-0.3	87	127	0.25	29	8	11	6	15	0.29	0.06	18	0.05	0.01	93%	52%	98%	68%	79%	3%	13%	47%	20%	73%	53%	73%	50%	85%	55%	66%	65%	50%
ProS	HB		GM	CED	BW	WW	YW	ADG	MILK	ME	HPG	CEM	STAY	MARB	YG	CW	REA	FAT																																						
67	51		15	11	-0.3	87	127	0.25	29	8	11	6	15	0.29	0.06	18	0.05	0.01																																						
93%	52%	98%	68%	79%	3%	13%	47%	20%	73%	53%	73%	50%	85%	55%	66%	65%	50%																																							
<b>MISS LOOSLI SPARTACUS 114</b>	BIEBER TILLY 233U																																																							
MISS LOOSLI RED ASPEN 591	PIE RED LABEL 202 LOOSLI CHER 307																																																							

ProS	HB	GM	CED	BW	WW	YW	ADG	MILK	ME	HPG	CEM	STAY	MARB	YG	CW	REA	FAT
67	51	15	11	-0.3	87	127	0.25	29	8	11	6	15	0.29	0.06	18	0.05	0.01
93%	52%	98%	68%	79%	3%	13%	47%	20%	73%	53%	73%	50%	85%	55%	66%	65%	50%

This thick made and deep bodied son of VGW Advantage 343 is a powerhouse. When you look at him, you can immediately see the growth and power he has to offer. He has a 119 WR with his near 800 lb. weaning weight. He also top growth EPDs with his top 3% WW and 13% YW.



LOOSLI HARD DRIVE 507 • LOT 27

**27** **LOOSLI HARD DRIVE 507**  
 BD: 01-24-2025 Tattoo: 507 REG#: 5174159 HERD: LBLF CAT: A 100% AR

BIEBER HARD DRIVE Y120	LACY GOLD BAR 8123	<table border="1"> <tr><td>BW</td><td>83</td></tr> <tr><td>WW</td><td>632</td></tr> <tr><td>Ratio</td><td>95</td></tr> <tr><td>YW</td><td>1069</td></tr> <tr><td>Ratio</td><td>100</td></tr> </table>	BW	83	WW	632	Ratio	95	YW	1069	Ratio	100																																												
BW	83																																																							
WW	632																																																							
Ratio	95																																																							
YW	1069																																																							
Ratio	100																																																							
<b>PIE HARD DRIVE 2052</b>	BIEBER LAURA 158W																																																							
TKP MISS FOCUS 017	PIE QUARTERBACK 789 PIE MS FOCUS 8224																																																							
FEDDES STILLWATER B70-8233	FEDDES BRUNSWICK D202	<table border="1"> <tr><td>ProS</td><td>HB</td><td>GM</td><td>CED</td><td>BW</td><td>WW</td><td>YW</td><td>ADG</td><td>MILK</td><td>ME</td><td>HPG</td><td>CEM</td><td>STAY</td><td>MARB</td><td>YG</td><td>CW</td><td>REA</td><td>FAT</td></tr> <tr><td>136</td><td>60</td><td>76</td><td>14</td><td>-2</td><td>81</td><td>127</td><td>0.29</td><td>26</td><td>13</td><td>13</td><td>7</td><td>17</td><td>0.69</td><td>-0.09</td><td>33</td><td>0.64</td><td>0.01</td></tr> <tr><td>13%</td><td>36%</td><td>10%</td><td>36%</td><td>47%</td><td>9%</td><td>13%</td><td>22%</td><td>43%</td><td>91%</td><td>22%</td><td>49%</td><td>29%</td><td>13%</td><td>4%</td><td>16%</td><td>1%</td><td>41%</td></tr> </table>	ProS	HB	GM	CED	BW	WW	YW	ADG	MILK	ME	HPG	CEM	STAY	MARB	YG	CW	REA	FAT	136	60	76	14	-2	81	127	0.29	26	13	13	7	17	0.69	-0.09	33	0.64	0.01	13%	36%	10%	36%	47%	9%	13%	22%	43%	91%	22%	49%	29%	13%	4%	16%	1%	41%
ProS	HB		GM	CED	BW	WW	YW	ADG	MILK	ME	HPG	CEM	STAY	MARB	YG	CW	REA	FAT																																						
136	60		76	14	-2	81	127	0.29	26	13	13	7	17	0.69	-0.09	33	0.64	0.01																																						
13%	36%	10%	36%	47%	9%	13%	22%	43%	91%	22%	49%	29%	13%	4%	16%	1%	41%																																							
<b>MISS LOOSLI STILLWATER 071</b>	FEDDES SLEEK 8116 B70																																																							
MISS LOOSLI BOURNE 709	5L BOURNE 117-48A LOOSLI MIMI 706																																																							

ProS	HB	GM	CED	BW	WW	YW	ADG	MILK	ME	HPG	CEM	STAY	MARB	YG	CW	REA	FAT
136	60	76	14	-2	81	127	0.29	26	13	13	7	17	0.69	-0.09	33	0.64	0.01
13%	36%	10%	36%	47%	9%	13%	22%	43%	91%	22%	49%	29%	13%	4%	16%	1%	41%

Here is one of the best PIE Hard Drive 2052 sons we have produced. He is a moderate birthweight bull with a top end growth and off the charts carcass EPDs. Look at the top 13% MA and top 1% REA. Not often do you see that. He also has top 4% YG and 16% CW. He has great phenotype in a moderate frame with good muscle expression and a good hip.

— EPD Averages for Non-Parents Under Two Years of Age (February 2026) —

105 ProS 53 HB 52 GM 13 CED -1.86 BW 67 WW 106 YW 0.25 ADG 0.72 DMI 26 Milk 3 ME 11 HPG 13 CEM 15 Stay 0.47 MARB 0.05 YG 22 CW 0.13 REA 0.01 FAT

28

## LOOSLI FLASHDRIVE 563

BD: 02-06-2025 Tattoo: 563 REG#: 5174263 HERD: LBLF CAT: A 100% AR

BIEBER FLASHDRIVE G266  
**BIEBER FLASHDRIVE L179**  
 BIEBER DURHEIM 363H

BIEBER HARD DRIVE E640  
 BIEBER FLOWER 312E  
 BIEBER CL STOCKMARKET E119  
 BIEBER DURHEIM 295F

BW  
88  
 WW  
722  
 Ratio  
108  
 YW  
1064  
 Ratio  
99  
 GGP

LOOSLI DIESEL 5161  
**MISS LOOSLI DIESEL 990**  
 LOOSLI GOLD 855

5L COUNTRY ROADS 466-475Y  
 SRR DORY-JIBA 0155-5036  
 LCB GOLDRÖBBER A451N  
 LOOSLI CHER 239

ProS	HB	GM	CED	BW	WW	YW	ADG	MILK	ME	HPG	CEM	STAY	MARB	YG	CW	REA	FAT
115	51	64	12	-2.5	66	109	0.27	35	18	12	8	17	0.65	0.09	28	0.26	0.04
34%	53%	25%	54%	37%	49%	42%	35%	1%	98%	47%	31%	27%	17%	73%	29%	26%	92%

Balanced Flash Drive son with good performance. Check out his top carcass with his 17% MA, 29% CW and 26% REA. High performing dam with a 107 MPPA and a great pedigree.



LOOSLI FLASHDRIVE 563 • Lot 28

29

## LOOSLI FLASHDRIVE 5130

BD: 03-11-2025 Tattoo: 5130 REG#: 5174393 HERD: LBLF CAT: A 100% AR

BIEBER FLASHDRIVE G266  
**BIEBER FLASHDRIVE L179**  
 BIEBER DURHEIM 363H

BIEBER HARD DRIVE E640  
 BIEBER FLOWER 312E  
 BIEBER CL STOCKMARKET E119  
 BIEBER DURHEIM 295F

BW  
87  
 WW  
706  
 Ratio  
106  
 YW  
1138  
 Ratio  
106  
 GGP

BROWN CSB TRIAD D6451  
**MISS LOOSLI TRIAD 038**  
 C-BAR ABIGRACE Y38

GMRA TRILOGY 0226  
 BROWN MS SEQUOYA A7044  
 HXC JACKHAMMER 8800U  
 BROWN C- ABIGRACE S602

ProS	HB	GM	CED	BW	WW	YW	ADG	MILK	ME	HPG	CEM	STAY	MARB	YG	CW	REA	FAT
131	51	81	13	-0.8	89	142	0.33	28	14	11	8	15	0.73	0.06	41	0.34	0.01
17%	53%	7%	48%	70%	2%	3%	6%	23%	92%	54%	29%	55%	10%	57%	5%	13%	55%

Long made bull with good dimension. He should produce profitable calves with his top 17% ProS and top 7% GM. A 13 CED with that much growth of a top 2% WW, 3% YW, and 6% ADG. He also has tremendous carcass with a top 10% MA, 5% CW, and 13% REA.



LOOSLI FLASHDRIVE 5130 • Lot 29

30

## LOOSLI COMPLETE 528

BD: 01-27-2025 Tattoo: 528 REG#: 5174197 HERD: LBLF CAT: A 100% AR

KJL/CLZB COMPLETE 7000E  
**TKP COMPLETE 1595**  
 PIE RUBY 520

LEACHMAN PLEDGE A282Z  
 HXC 507C  
 PIE ONE OF A KIND 352  
 PIE RUBY 381

BW  
87  
 WW  
671  
 Ratio  
101  
 YW  
1148  
 Ratio  
107  
 GGP

WFL MERLIN 018A  
**MISS LOOSLI MERLIN 9116**  
 MISS LOOSLI STING 219

LJC MERLIN T179  
 WFL COMMITMENT 042Y  
 LSF MEW THE STING 9608W  
 LOOSLI LOGAN 283

ProS	HB	GM	CED	BW	WW	YW	ADG	MILK	ME	HPG	CEM	STAY	MARB	YG	CW	REA	FAT
73	21	52	14	-2.4	75	128	0.33	31	16	11	7	12	0.52	0.12	18	-0.06	0.03
89%	94%	47%	35%	39%	20%	12%	7%	10%	96%	62%	58%	82%	33%	86%	68%	84%	77%

Balanced bull with his EPDs and individual performance. He is an eye catcher in the pen with good muscle expression, thickness, depth of body and length. Solid cow family with lots of performance.



LOOSLI COMPLETE 528 • Lot 30

— EPD Averages for Non-Parents Under Two Years of Age (February 2026) —

105 ProS 53 HB 52 GM 13 CED -1.86 BW 67 WW 106 YW 0.25 ADG 0.72 DMI 26 Milk 3 ME 11 HPG 13 CEM 15 Stay 0.47 MARB 0.05 YG 22 CW 0.13 REA 0.01 FAT



LOOSLI LEAD 555 • LOT 31

**31** **LOOSLI LEAD 555**  
 BD: 02-03-2025 Tattoo: 555 REG#: 5174247 HERD: LBLF CAT: A 100% AR

5L FOREMAN 2174-370E  
**LOOSLI LEAD OFF 333**  
 MISS LOOSLI ULTIMATUM 1162

5L BOURNE 117-48A  
 5L ADINA 1551-2174  
 5L ULTIMATUM 3004-442F  
 MISS LOOSLI FRONTIER 687

5L PROFITEER 1117-15G  
**MISS LOOSLI PROFITEER 398**  
 MISS LOOSLI RIVERSIDE 057

5L PROFITEER 1201-103C  
 5L MATTIE 4284-1117  
 LOOSLI RIVERSIDE 414  
 MISS LOOSLI BROOK 313

BW	80
WW	710
Ratio	107
YW	1129
Ratio	105

**GGP**

ProS	HB	GM	CED	BW	WW	YW	ADG	MILK	ME	HPG	CEM	STAY	MARB	YG	CW	REA	FAT
153	81	72	12	-2.4	83	132	0.31	26	9	14	8	18	0.56	0.05	41	0.31	0.01
5%	9%	14%	61%	39%	7%	8%	14%	51%	77%	13%	29%	15%	27%	50%	5%	20%	38%

Check out the indexes on this stud. ProS – 5%, HB – 9%, and GM – 14%. What a great genetic profile of what he is expected to do for you. He has checked the boxes on his own performance. He is out of a first calf heifer with an actual 80 lb. birthweight and grew out to a 107 WR and 105 YR. His granddam is only a 6 year old and is also doing a good job for us with a 101 MPPA and progeny average ratios of 94 BR, 102 WR, and 99 YR on her 4 calves.



LOOSLI FLASHDRIVE 5110 • LOT 32

**32** **LOOSLI FLASHDRIVE 5110**  
 BD: 02-28-2025 Tattoo: 5110 REG#: 5174353 HERD: LBLF CAT: A 100% AR

BIEBER FLASHDRIVE G266  
**BIEBER FLASHDRIVE L179**  
 BIEBER DURHEIM 363H

BIEBER HARD DRIVE E640  
 BIEBER FLOWER 312E  
 BIEBER CL STOCKMARKET E119  
 BIEBER DURHEIM 295F

5L THE REAL DEAL 1687-143B  
**MISS LOOSLI REAL DEAL 8124**  
 MISS LOOSLI RED ASPEN 5107

5L DEFENDER 560-30Z  
 5L FIREFLY 275-1687  
 PIE RED LABEL 202  
 LSF RSL REBELLA 940-626

BW	84
WW	707
Ratio	106
YW	1126
Ratio	105

**GGP**

ProS	HB	GM	CED	BW	WW	YW	ADG	MILK	ME	HPG	CEM	STAY	MARB	YG	CW	REA	FAT
96	35	61	12	-0.4	79	127	0.3	28	21	10	7	15	0.75	0.12	28	0.1	0.03
62%	81%	30%	55%	77%	12%	13%	16%	25%	99%	75%	44%	50%	9%	84%	29%	55%	82%

We really like the look of this stud. It's hard to find a hole in him. He has performed well also with a 98 BR, 106 WR and 105 YR. Dam has a 108 MPPA and granddam has a 109 MPPA.



LOOSLI COLLUSION 5148 • LOT 33

**33** **LOOSLI COLLUSION 5148**  
 BD: 03-20-2025 Tattoo: 5148 REG#: 5174429 HERD: LBLF CAT: A 100% AR

LACY COLLUSION 115F  
**C-BAR FORTUNE 263J**  
 C-BAR MIMI 707E

FRITZ JUSTICE 8013  
 LACY LAKOTA 8105  
 ANDRAS FUSION R236  
 DAMAR MIMI W085

BROWN CSB TRIAD D6451  
**MISS LOOSLI TRIAD 002**  
 MISS LOOSLI FRONT LINES 8147

GMRA TRILOGY 0226  
 BROWN MS SEQUOYA A7044  
 5L FRONTLINES 2871-492B  
 MISS LL DESIGN 0107

BW	90
WW	706
Ratio	106
YW	1188
Ratio	111

**GGP**

ProS	HB	GM	CED	BW	WW	YW	ADG	MILK	ME	HPG	CEM	STAY	MARB	YG	CW	REA	FAT
153	69	85	12	-1.5	72	124	0.32	22	6	10	5	19	0.66	0.1	35	0.14	0.01
5%	22%	5%	59%	56%	28%	16%	8%	82%	63%	77%	79%	7%	16%	76%	11%	47%	50%

Dark red and thick. He is well put together and has the look of the Collusion progeny. He has a great genomic profile with good growth, carcass and longevity leading to some high indexes with his 5% ProS, 22% HB, and 5% GM. We really like our Triad daughters, and his dam is an example of why. She is a 6 year old with progeny averages of 99 BR, 103 WR, 107 YR, and 102 IMFR on her 4 calves. Solid cow family going back generations.

— EPD Averages for Non-Parents Under Two Years of Age (February 2026) —

105 ProS 53 HB 52 GM 13 CED -1.86 BW 67 WW 106 YW 0.25 ADG 0.72 DMI 26 Milk 3 ME 11 HPG 13 CEM 15 Stay 0.47 MARB 0.05 YG 22 CW 0.13 REA 0.01 FAT

# 34

## LOOSLI FOREMAN 583

BD: 02-11-2025 Tattoo: 583 REG#: 5174303 HERD: LBLF CAT: A 100% AR

5L BOURNE 117-48A  
**5L FOREMAN 2174-370E**  
 5L ADINA 1551-2174

5L ADVANTAGE 3267-221Y  
 5L ROXIE 854-117  
 O C C EMBLAZON 854E  
 5L ADINA 525-1551

BW  
**81**  
 WW  
**696**  
 Ratio  
**105**  
 YW  
**1175**  
 Ratio  
**110**  
**GGP**

5L ULTIMATUM 3004-442F  
**MISS LOOSLI ULTIMATUM 3124**  
 MISS LOOSLI TREMENDOUS 997

5L ULTIMATUM 1893-03C  
 5L MISS KIETH 9270-3004  
 BROWN TREMENDOUS Z7326  
 MISS LOOSLI BROOK 342

ProS	HB	GM	CED	BW	WW	YW	ADG	MILK	ME	HPG	CEM	STAY	MARB	YG	CW	REA	FAT
85	37	48	10	-1	84	140	0.35	22	10	16	5	11	0.38	0.12	26	0.03	0.03
77%	78%	58%	74%	66%	5%	4%	4%	84%	81%	2%	81%	86%	69%	84%	36%	69%	76%

You always notice 583 when you go through the bulls. He has the look and is a good representation of why we have used 5L Foreman 370E. He also is super gentle and seems to always be around you. He is a 3/4 brother to Loosli Lead Off 333. Good balanced set of numbers for his own performance and his EPD profile. Dam is a first timer, but cow family is solid and has been a high-performance line.



LOOSLI FOREMAN 583 • Lot 34

# 35

## LOOSLI ADVANTAGE 543

BD: 01-31-2025 Tattoo: 543 REG#: 5174223 HERD: LBLF CAT: A 100% AR

STRA ADMIRAL 0150  
**VGW ADVANTAGE 343**  
 VGW SS-STAR 1348

STRA GENERAL 882  
 STRA BANDITO 8132  
 5L SMOKE SIGNAL 756-176V  
 VGW JUL-STAR 0932

BW  
**58**  
 WW  
**596**  
 Ratio  
**90**  
 YW  
**1028**  
 Ratio  
**96**  
**GGP**

5L BOURNE 117-48A  
**MISS LOOSLI BOURNE 829**  
 MISS LL DESIGN 927

5L ADVANTAGE 3267-221Y  
 5L ROXIE 854-117  
 5L HOBO DESIGN 273-7047  
 LOOSLI CHATO 204

ProS	HB	GM	CED	BW	WW	YW	ADG	MILK	ME	HPG	CEM	STAY	MARB	YG	CW	REA	FAT
108	65	43	23	-5.9	72	104	0.2	34	5	17	9	16	0.65	0.08	19	0	0.01
44%	28%	70%	1%	3%	29%	53%	80%	2%	59%	2%	15%	41%	17%	66%	64%	75%	52%

This bulls' maternal Granddam, Miss LL Design 927, is one of the most famous cows to walk our pastures. She has produced a lot of herd bulls and top-notch heifers as well. He is a moderate bull that is very masculine and has great thickness. Heifer bull with his top 1% CED and 3% BW. He also has enough growth with a top 29% WW and don't overlook his top 17% MA.



LOOSLI ADVANTAGE 543 • Lot 35

# 36

## LOOSLI COMPLETE 558

BD: 02-02-2025 Tattoo: 558 REG#: 5174253 HERD: LBLF CAT: A 100% AR

KJL/CLZB COMPLETE 7000E  
**TKP COMPLETE 1595**  
 PIE RUBY 520

LEACHMAN PLEDGE A282Z  
 HXC 507C  
 PIE ONE OF A KIND 352  
 PIE RUBY 381

BW  
**85**  
 WW  
**622**  
 Ratio  
**93**  
 YW  
**1111**  
 Ratio  
**104**  
**GGP**

BIEBER CL STOCKMARKET E119  
**MISS LOOSLI STOCKMARKET 245**  
 MISS LOOSLI MEADOWS 6108

PIE STOCKMAN 4051  
 BIEBER CL ADELLE 475C  
 5L COUNTRY ROADS 466-475Y  
 MISS LOOSLI HANNAH 2105

ProS	HB	GM	CED	BW	WW	YW	ADG	MILK	ME	HPG	CEM	STAY	MARB	YG	CW	REA	FAT
127	73	54	16	-3.1	69	115	0.29	26	12	14	7	19	0.75	0.19	12	-0.03	0.06
20%	16%	42%	19%	26%	41%	31%	22%	43%	87%	11%	56%	6%	9%	97%	82%	80%	99%

Solid bull with good length, depth and thickness. He has a profitable EPD profile with a top 20% ProS and 16% HB indexes. He is balanced and has high fertility with his top 11% HPG and 6% STAY. Add to all that a top 9% MA.



LOOSLI COMPLETE 558 • Lot 36

— EPD Averages for Non-Parents Under Two Years of Age (February 2026) —

105 ProS 53 HB 52 GM 13 CED -1.86 BW 67 WW 106 YW 0.25 ADG 0.72 DMI 26 Milk 3 ME 11 HPG 13 CEM 15 Stay 0.47 MARB 0.05 YG 22 CW 0.13 REA 0.01 FAT



LOOSLI LEAD 517 • Lot 37

**37** **LOOSLI LEAD 517**  
 BD: 01-25-2025 Tattoo: 517 REG#: 5174883 HERD: LBLF CAT: A 100% AR

5L FOREMAN 2174-370E <b>LOOSLI LEAD OFF 333</b> MISS LOOSLI ULTIMATUM 1162	5L BOURNE 117-48A 5L ADINA 1551-2174 5L ULTIMATUM 3004-442F MISS LOOSLI FRONTIER 687	<table border="1"> <tr><td>BW</td><td>82</td></tr> <tr><td>WW</td><td>633</td></tr> <tr><td>Ratio</td><td>95</td></tr> <tr><td>YW</td><td>1063</td></tr> <tr><td>Ratio</td><td>99</td></tr> </table>	BW	82	WW	633	Ratio	95	YW	1063	Ratio	99
BW	82											
WW	633											
Ratio	95											
YW	1063											
Ratio	99											
C-BAR FORTUNE 263J <b>MISS LOOSLI COLLUSION 3123</b> MISS LOOSLI FRONTIER 750	LACY COLLUSION 115F C-BAR MIMI 707E ANDRAS FRONTIER A084 MISS LOOSLI BROOK 342											

ProS	HB	GM	CED	BW	WW	YW	ADG	MILK	ME	HPG	CEM	STAY	MARB	YG	CW	REA	FAT
121	74	47	10	0	82	134	0.33	24	10	13	6	18	0.32	0.09	33	0.03	0
27%	15%	61%	77%	83%	8%	7%	7%	69%	80%	26%	62%	12%	80%	71%	16%	69%	25%

Lead Off son with good ProS and HB indexes. He has good growth and fertility. He has good dimension and muscle expression.



LOOSLI FOREMAN 559 • Lot 38

**38** **LOOSLI FOREMAN 559**  
 BD: 02-04-2025 Tattoo: 559 REG#: 5174255 HERD: LBLF CAT: A 100% AR

5L BOURNE 117-48A <b>5L FOREMAN 2174-370E</b> 5L ADINA 1551-2174	5L ADVANTAGE 3267-221Y 5L ROXIE 854-117 O C C EMBLAZON 854E 5L ADINA 525-1551	<table border="1"> <tr><td>BW</td><td>83</td></tr> <tr><td>WW</td><td>721</td></tr> <tr><td>Ratio</td><td>108</td></tr> <tr><td>YW</td><td>1078</td></tr> <tr><td>Ratio</td><td>101</td></tr> </table>	BW	83	WW	721	Ratio	108	YW	1078	Ratio	101
BW	83											
WW	721											
Ratio	108											
YW	1078											
Ratio	101											
VGE AGENT 124 <b>MISS LOOSLI AGENT 332</b> MISS LOOSLI TOP LINE 010	BIEBER CL ATOMIC C218 VGW RE-STAR 1956 FEDDES FRONTLINE C16-8218 MISS LL PROFIT DRIVEN 879											

ProS	HB	GM	CED	BW	WW	YW	ADG	MILK	ME	HPG	CEM	STAY	MARB	YG	CW	REA	FAT
90	47	43	13	-1.5	82	134	0.32	24	12	14	8	13	0.27	0.04	32	0.28	0.01
71%	61%	70%	50%	56%	7%	8%	10%	62%	88%	10%	34%	76%	88%	42%	18%	24%	49%

Good pay weight numbers on this guy no matter when you sell the calves. He has top 7% WW, 8% YW, 10% ADG with 18% CW and 24% REA. He has an actual birthweight of 83 lb. with moderate CED and BW EPDs.



LOOSLI FLASHDRIVE 5169 • Lot 39

**39** **LOOSLI FLASHDRIVE 5169**  
 BD: 03-28-2025 Tattoo: 5169 REG#: 5174471 HERD: LBLF CAT: A 100% AR

BIEBER FLASHDRIVE G266 <b>BIEBER FLASHDRIVE L179</b> BIEBER DURHEIM 363H	BIEBER HARD DRIVE E640 BIEBER FLOWER 312E BIEBER CL STOCKMARKET E119 BIEBER DURHEIM 295F	<table border="1"> <tr><td>BW</td><td>85</td></tr> <tr><td>WW</td><td>748</td></tr> <tr><td>Ratio</td><td>112</td></tr> <tr><td>YW</td><td>1231</td></tr> <tr><td>Ratio</td><td>115</td></tr> </table>	BW	85	WW	748	Ratio	112	YW	1231	Ratio	115
BW	85											
WW	748											
Ratio	112											
YW	1231											
Ratio	115											
5L ON A MISSION 1307-33H <b>MISS LOOSLI MISSION 2124</b> MISS LOOSLI DESTINY 5124	5L UP THE LIMIT 1096-54F 5L MARTHA 1194-1307 LOOSLI FORT DOUGLAS 332 MISS LOOSLI RIGHT DESIGN 329											

ProS	HB	GM	CED	BW	WW	YW	ADG	MILK	ME	HPG	CEM	STAY	MARB	YG	CW	REA	FAT
163	63	100	10	1.8	103	164	0.38	30	18	13	7	16	0.91	0.02	51	0.57	0.01
2%	30%	1%	75%	96%	1%	1%	1%	15%	97%	24%	44%	33%	2%	32%	1%	2%	45%

Just a young bull but he comes with a good frame that is filled out nicely. The cow family goes back to our Miss Loosli Right Design 329 donor cow. His dam is doing well on her 2 calves and granddam is a high performing cow as well. 5169 has a lot of performance with his 112 WR and 115 YR. What an EPD profile. Top of the breed with his 1% WW, YW, ADG, and CW. Add to that a top 2% MA and REA – you don't see that often. He also has respectable maternal numbers. No wonder he has top 2% ProS, 30% HB, and 1% GM indexes. No matter how you use and market his calves, you should see a huge return on your investment.

— EPD Averages for Non-Parents Under Two Years of Age (February 2026) —

105 ProS 53 HB 52 GM 13 CED -1.86 BW 67 WW 106 YW 0.25 ADG 0.72 DMI 26 Milk 3 ME 11 HPG 13 CEM 15 Stay 0.47 MARB 0.05 YG 22 CW 0.13 REA 0.01 FAT

40

## LOOSLI COLLUSION 569

BD: 02-07-2025 Tattoo: 569 REG#: 5174275 HERD: LBLF CAT: A 100% AR

LACY COLLUSION 115F  
**C-BAR FORTUNE 263J**  
C-BAR MIMI 707E

FRITZ JUSTICE 8013  
LACY LAKOTA 8105  
ANDRAS FUSION R236  
DAMAR MIMI W085

ANDRAS FRONTIER A084  
**MISS LOOSLI FRONTIER 603**  
MISS LOOSLI ON EDGE 482

ANDRAS NEW DIRECTION R240  
ANDRAS DEEDEE 0001  
5L ON EDGE 3148-299X  
LOOSLI SAWTELL 538

BW	75
WW	668
Ratio	100
YW	1099
Ratio	103
GGP	

ProS	HB	GM	CED	BW	WW	YW	ADG	MILK	ME	HPG	CEM	STAY	MARB	YG	CW	REA	FAT
111	68	44	17	-3.1	68	115	0.29	29	4	10	8	18	0.27	0.16	29	-0.2	0
39%	23%	69%	13%	26%	43%	31%	21%	18%	50%	75%	34%	15%	88%	94%	26%	96%	35%

Every time I see this bull, I like him more. He has always been on the list of ones to watch, but he moves up the list at each check-in. Balanced EPDs with good CED and BW to acceptable growth. He followed that same pattern with his own performance of a 89 BR to a 100 WR and 103 YR. Cow family has plenty of performance with moderate birthweight. Their MPPA's read as 102, 107, 100.



Loosli Collusion 569 • Lot 40

41

## LOOSLI LEAD 551

BD: 02-02-2025 Tattoo: 551 REG#: 5174239 HERD: LBLF CAT: A 100% AR

5L FOREMAN 2174-370E  
**LOOSLI LEAD OFF 333**  
MISS LOOSLI ULTIMATUM 1162

5L BOURNE 117-48A  
5L ADINA 1551-2174  
5L ULTIMATUM 3004-442F  
MISS LOOSLI FRONTIER 687

5L ON EDGE 3148-299X  
**MISS LOOSLI ON EDGE 565**  
LOOSLI TARGET 358

5L RED EDGE 743-30V  
5L MARTHA 1776-3148  
LCC EQUAL TARGET  
MISS LL LOIN 169

BW	86
WW	626
Ratio	94
YW	1187
Ratio	111
GGP	

ProS	HB	GM	CED	BW	WW	YW	ADG	MILK	ME	HPG	CEM	STAY	MARB	YG	CW	REA	FAT
106	86	20	11	0.6	72	118	0.29	27	9	14	6	20	0.2	0.07	13	-0.07	0.01
47%	6%	97%	70%	89%	28%	25%	23%	41%	77%	13%	66%	3%	95%	61%	81%	85%	45%

By now you can tell that we really like the Lead Off 333 progeny. This son adds a top performing cow family as well. His dam has a 102 MPPA on 9 calves and his granddam has a 104 MPPA on 11 calves. He has moderate birthweight with a top 25% growth. As evidence in the cow family, lots of fertility and longevity as well.



Loosli Lead 551 • Lot 41

42

## LOOSLI COMPLETE 5127

BD: 03-11-2025 Tattoo: 5127 REG#: 5174387 HERD: LBLF CAT: A 100% AR

KJL/CLZB COMPLETE 7000E  
**TKP COMPLETE 1595**  
PIE RUBY 520

LEACHMAN PLEDGE A282Z  
HXC 507C  
PIE ONE OF A KIND 352  
PIE RUBY 381

BROWN CSB TRIAD D6451  
**MISS LOOSLI TRIAD 2126**  
MISS LOOSLI DIESEL 9126

GMRA TRILOGY 0226  
BROWN MS SEQUOYA A7044  
LOOSLI DIESEL 5161  
LOOSLI SIGNATURE 840

BW	78
WW	741
Ratio	111
YW	1211
Ratio	113
GGP	

ProS	HB	GM	CED	BW	WW	YW	ADG	MILK	ME	HPG	CEM	STAY	MARB	YG	CW	REA	FAT
116	49	67	12	-2.6	79	132	0.33	29	8	14	6	14	0.55	0.12	28	0.04	0.02
32%	56%	20%	61%	35%	12%	9%	7%	20%	74%	15%	67%	64%	29%	84%	27%	67%	66%

Here is a cool looking bull with great muscle expression, depth of body, and length on a good frame. His combination of Complete on top with a Triad by Diesel dam is great. That gives us low birthweight (96 BR), great growth (111 WR and 113 YR) and carcass quality. He should pass that on to his calves as well as evidenced by his EPD profile.

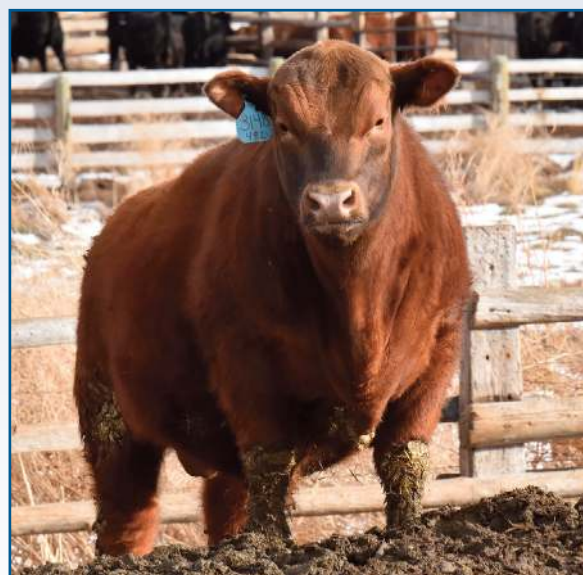

— EPD Averages for Non-Parents Under Two Years of Age (February 2026) —

105 ProS 53 HB 52 GM 13 CED -1.86 BW 67 WW 106 YW 0.25 ADG 0.72 DMI 26 Milk 3 ME 11 HPG 13 CEM 15 Stay 0.47 MARB 0.05 YG 22 CW 0.13 REA 0.01 FAT



Loosli Flashdrive 5164 • Lot 43

## 43

## LOOSLI FLASHDRIVE 5164

BD: 03-26-2025    Tattoo: 5164    REG#: 5174461    HERD: LBLF    CAT: A 100% AR

BIEBER FLASHDRIVE G266  
**BIEBER FLASHDRIVE L179**  
BIEBER DURHEIM 363H

5L FRONTLINES 2871-492B  
**MISS LOOSLI FRONT LINES 9129**  
MISS LOOSLI HUGHES 468

BIEBER HARD DRIVE E640  
BIEBER FLOWER 312E  
BIEBER CL STOCKMARKET E119  
BIEBER DURHEIM 295F

C-T THE QUEST 1103  
5L LAKOTA 3749-2871  
BIEBER H HUGHES W109  
LOOSLI NEW 518

BW	87
WW	653
Ratio	98
YW	1155
Ratio	108
<b>GGP</b>	

ProS	HB	GM	CED	BW	WW	YW	ADG	MILK	ME	HPG	CEM	STAY	MARB	YG	CW	REA	FAT
133	58	75	13	-0.9	78	120	0.26	22	14	12	8	16	0.91	0.11	30	0.26	0.04
16% 40% 11% 50% 67% 13% 23% 41% 85% 92% 51% 24% 33% 2% 82% 22% 26% 95%																	

A younger bull with a moderate birthweight and top 25% growth as well as top 2% MA and 26% REA. He has a look that matches with his dimension and length and a good frame.



Loosli Collusion 544 • Lot 44

## 44

## LOOSLI COLLUSION 544

BD: 01-31-2025    Tattoo: 544    REG#: 5174225    HERD: LBLF    CAT: A 100% AR

LACY COLLUSION 115F  
**C-BAR FORTUNE 263J**  
C-BAR MIMI 707E

5L FRONTLINES 2871-492B  
**MISS LOOSLI FRONT LINES 722**  
MISS LL DESIGN 063

FRITZ JUSTICE 8013  
LACY LAKOTA 8105  
ANDRAS FUSION R236  
DAMAR MIMI W085

C-T THE QUEST 1103  
5L LAKOTA 3749-2871  
5L HOBO DESIGN 273-7047  
MISS LL CHEROKEE 439

BW	80
WW	665
Ratio	100
YW	1034
Ratio	97
<b>GGP</b>	

ProS	HB	GM	CED	BW	WW	YW	ADG	MILK	ME	HPG	CEM	STAY	MARB	YG	CW	REA	FAT
104	63	41	19	-2.4	62	103	0.25	25	7	9	9	18	0.37	0.14	17	-0.14	0.03
50% 30% 74% 6% 39% 68% 56% 43% 56% 67% 91% 16% 12% 72% 91% 69% 92% 76%																	

Long bull with good muscle expression and dimension. He has a 94 BR with a top 6% CED and -2.4 BW EPD. He has a solid cow family behind him with his dam having a 103 MPPA on her 7 calves with progeny averages of 95 BR, 103 WR, and 103 YR.



Loosli Collusion 506 • Lot 45

## 45

## LOOSLI COLLUSION 506

BD: 01-23-2025    Tattoo: 506    REG#: 5174157    HERD: LBLF    CAT: A 100% AR

LACY COLLUSION 115F  
**C-BAR FORTUNE 263J**  
C-BAR MIMI 707E

BROWN CSB TRIAD D6451  
**MISS LOOSLI TRIAD 936**  
MISS LOOSLI FRONTIER 761

FRITZ JUSTICE 8013  
LACY LAKOTA 8105  
ANDRAS FUSION R236  
DAMAR MIMI W085

GMRA TRILOGY 0226  
BROWN MS SEQUOYA A7044  
ANDRAS FRONTIER A084  
MISS LOOSLI CAMELOT 3131

BW	79
WW	612
Ratio	92
YW	965
Ratio	90
<b>GGP</b>	

ProS	HB	GM	CED	BW	WW	YW	ADG	MILK	ME	HPG	CEM	STAY	MARB	YG	CW	REA	FAT
143	91	52	18	-6	52	86	0.22	25	1	11	8	22	0.78	0.21	7	-0.52	0.02
9% 3% 47% 8% 2% 92% 86% 72% 60% 37% 60% 25% 1% 7% 98% 92% 99% 66%																	

Heifer bull that is stout and is smooth made. Good cow family that goes back to the dam of Loosli Conrad 724, that we used in herd a few years ago. He has an 81 BR and has a top 8% CED and 2% BW. Good maternal numbers as well for a 3% HB and 9% ProS.

— EPD Averages for Non-Parents Under Two Years of Age (February 2026) —

105 ProS    53 HB    52 GM    13 CED    -1.86 BW    67 WW    106 YW    0.25 ADG    0.72 DMI    26 Milk    3 ME    11 HPG    13 CEM    15 Stay    0.47 MARB    0.05 YG    22 CW    0.13 REA    0.01 FAT

**46****LOOSLI ADVANTAGE 512**

BD: 01-24-2025 Tattoo: 512 REG#: 5174167 HERD: LBLF CAT: A 100% AR

STRA ADMIRAL 0150  
**VGW ADVANTAGE 343**  
VGW SS-STAR 1348STRA GENERAL 882  
STRA BANDITO 8132  
5L SMOKE SIGNAL 756-176V  
VGW JUL-STAR 09329 MILE FRANCHISE 6305  
**LSF SRR CRYSTAL E7400 H0147**  
LSF SRR CRYSTAL X0059 E7400SPUR FRANCHISE OF GARTON  
C-BAR ABIGRACE Y11  
5L BOURNE 117-48A  
LSF CRYSTAL T7058 X0059

BW	75
WW	684
Ratio	103
YW	1096
Ratio	102
GGP	

**LOOSLI ADVANTAGE 512 • Lot 46**

ProS	HB	GM	CED	BW	WW	YW	ADG	MILK	ME	HPG	CEM	STAY	MARB	YG	CW	REA	FAT
132	83	49	14	-2.2	88	137	0.31	34	2	16	9	16	0.4	0.07	36	0.18	0.01
16%	7%	55%	37%	43%	3%	6%	14%	2%	39%	3%	20%	42%	56%	63%	11%	39%	41%

His performance record checks the boxes with a 89 BR, 103 WR and 102 YR. He has good indexes with top 16% ProS and 7% HB. Single digit ranked growth numbers with high maternal EPDs.

**47****LOOSLI FLASHDRIVE 519**

BD: 01-26-2025 Tattoo: 519 REG#: 5174179 HERD: LBLF CAT: A 100% AR

BIEBER FLASHDRIVE G266  
**BIEBER FLASHDRIVE L179**  
BIEBER DURHEIM 363HBIEBER HARD DRIVE E640  
BIEBER FLOWER 312E  
BIEBER CL STOCKMARKET E119  
BIEBER DURHEIM 295F5L COUNTRY ROADS 466-475Y  
**MISS LOOSLI COUNTRY RDS 5165**  
MISS LL MONU 1255L TRADESMAN 1715-6237  
5L DARA 862-466  
BJR MONU 4X-303  
BJR QUEEN JEWEL 902

BW	86
WW	617
Ratio	93
YW	1093
Ratio	102
GGP	

**LOOSLI FLASHDRIVE 519 • Lot 47**

ProS	HB	GM	CED	BW	WW	YW	ADG	MILK	ME	HPG	CEM	STAY	MARB	YG	CW	REA	FAT
107	55	52	15	-3.4	67	113	0.29	28	16	12	9	16	0.42	0.15	31	0.3	0.06
45%	44%	48%	32%	22%	47%	34%	22%	24%	96%	37%	14%	30%	52%	92%	19%	22%	99%

Bigger framed bull with a cow family that seems to always produce this type. Balanced from birth to pay weight whether that be at weaning or on the rail.

**48****LOOSLI FLASHDRIVE 5128**

BD: 03-11-2025 Tattoo: 5128 REG#: 5174389 HERD: LBLF CAT: A 100% AR

BIEBER FLASHDRIVE G266  
**BIEBER FLASHDRIVE L179**  
BIEBER DURHEIM 363HBIEBER HARD DRIVE E640  
BIEBER FLOWER 312E  
BIEBER CL STOCKMARKET E119  
BIEBER DURHEIM 295FGLACIER SHADE 802  
**MISS LOOSLI MERLIN 050**  
MISS LOOSLI FRONT LINES 8119WFL MERLIN 018A  
GLACIER HI-RB-LSTA 013  
5L FRONTLINES 2871-492B  
MISS LOOSLI DSGN IN MIND 308

BW	87
WW	766
Ratio	115
YW	1183
Ratio	110
GGP	

**LOOSLI FLASHDRIVE 5128 • Lot 48**

ProS	HB	GM	CED	BW	WW	YW	ADG	MILK	ME	HPG	CEM	STAY	MARB	YG	CW	REA	FAT
137	56	81	12	-1.8	87	142	0.34	32	22	11	8	18	0.77	-0.06	34	0.54	0
13%	44%	7%	59%	50%	3%	3%	5%	5%	99%	71%	39%	16%	8%	6%	14%	3%	33%

Good phenotype with a ton of growth and carcass. Solid cow family with his dam having progeny averages of 99 BR, 107 WR, 106 YR, 104 IMF r, 104 REA r - giving her a 105 MPPA on her 4 calves.

— EPD Averages for Non-Parents Under Two Years of Age (February 2026) —

105 ProS 53 HB 52 GM 13 CED -1.86 BW 67 WW 106 YW 0.25 ADG 0.72 DMI 26 Milk 3 ME 11 HPG 13 CEM 15 Stay 0.47 MARB 0.05 YG 22 CW 0.13 REA 0.01 FAT



Loosli Advantage 541 • Lot 49

## 49 LOOSLI ADVANTAGE 541

BD: 01-31-2025 Tattoo: 541 REG#: 5174219 HERD: LBLF CAT: A 100% AR

STRA ADMIRAL 0150  
**VGW ADVANTAGE 343**  
 VGW SS-STAR 1348

STRA GENERAL 882  
 STRA BANDITO 8132  
 5L SMOKE SIGNAL 756-176V  
 VGW JUL-STAR 0932

BROWN CSB TRIAD D6451  
**MISS LOOSLI TRIAD 017**  
 MISS LOOSLI FRONTIER 811

GMRA TRILOGY 0226  
 BROWN MS SEQUOYA A7044  
 ANDRAS FRONTIER A084  
 MISS LL CAMELOT 042

BW	80
WW	597
Ratio	90
YW	982
Ratio	92
GGP	

ProS	HB	GM	CED	BW	WW	YW	ADG	MILK	ME	HPG	CEM	STAY	MARB	YG	CW	REA	FAT
120	58	61	13	-3	77	124	0.29	28	5	13	8	14	0.52	0.13	32	0.09	0.02
28%	39%	29%	44%	29%	17%	17%	20%	24%	55%	19%	29%	63%	33%	86%	17%	58%	70%

Very balanced numbered bull with a 94 BR and better than top 20% growth.



Loosli Supremacy 5103 • Lot 50

## 50 LOOSLI SUPREMACY 5103

BD: 02-24-2025 Tattoo: 5103 REG#: 5174339 HERD: LBLF CAT: A 100% AR

5L SUPREMACY 956-87F  
**5L SUPREMACY 459-76J**  
 5L ADINA 5327-459

5L BOURNE 117-48A  
 5L SUNBURST 1974-956  
 5L DOUBLE UP 1610-19E  
 5L ADINA 3863-5327

BROWN CSB TRIAD D6451  
**MISS LOOSLI TRIAD 947**  
 MISS LOOSLI TREMENDOUS 7133

GMRA TRILOGY 0226  
 BROWN MS SEQUOYA A7044  
 BROWN TREMENDOUS Z7326  
 MISS LOOSLI QUEEN 3110

BW	90
WW	747
Ratio	112
YW	1154
Ratio	108
GGP	

ProS	HB	GM	CED	BW	WW	YW	ADG	MILK	ME	HPG	CEM	STAY	MARB	YG	CW	REA	FAT
111	58	53	8	-0.1	86	124	0.24	28	7	14	5	15	0.56	0.01	32	0.22	0
39%	39%	44%	87%	81%	4%	16%	54%	26%	71%	10%	88%	45%	27%	31%	18%	33%	13%

Solid built bull with a lot of power. He has a 112 WR and 108 YR with top 4% WW, 16% YW and 18% CW with a top 27% MA. Powerful cow family with his dam out of Triad averaging 96 BR, 107 WR, 101 YR giving her a 105 MPPA on her 5 calves. Granddam has similar numbers with a 104 MPPA.

## 51 LOOSLI COMPLETE 5102

BD: 02-23-2025 Tattoo: 5102 REG#: 5174337 HERD: LBLF CAT: A 100% AR

KJL/CLZB COMPLETE 7000E  
**TKP COMPLETE 1595**  
 PIE RUBY 520

LEACHMAN PLEDGE A282Z  
 HXC 507C  
 PIE ONE OF A KIND 352  
 PIE RUBY 381

5L ULTIMATUM 3004-442F  
**MISS LOOSLI ULTIMATUM 220**  
 MISS LL SIERRA 0104

5L ULTIMATUM 1893-03C  
 5L MISS KIETH 9270-3004  
 TPIE GRIDMASTER 7027  
 LOOSLI GOLD 772

BW	93
WW	692
Ratio	104
YW	1083
Ratio	101
GGP	

ProS	HB	GM	CED	BW	WW	YW	ADG	MILK	ME	HPG	CEM	STAY	MARB	YG	CW	REA	FAT
127	55	72	8	1.1	76	129	0.33	30	13	14	6	16	0.6	0.19	32	0.05	0.04
21%	44%	15%	88%	93%	18%	11%	7%	15%	90%	15%	74%	34%	23%	97%	17%	65%	94%

## 52 LOOSLI FOREMAN 536

BD: 01-29-2025 Tattoo: 536 REG#: 5174211 HERD: LBLF CAT: A 100% AR

5L BOURNE 117-48A  
**5L FOREMAN 2174-370E**  
 5L ADINA 1551-2174

5L ADVANTAGE 3267-221Y  
 5L ROXIE 854-117  
 O C C EMBLAZON 854E  
 5L ADINA 525-1551

5L ULTIMATUM 1893-03C  
**MISS LOOSLI ULTIMATUM 924**  
 MISS LL DESIGN 140

5L BOURNE 117-48A  
 5L PRETTY GUN 1300-1893  
 5L HOBO DESIGN 273-7047  
 LOOSLI TETON 6111

BW	68
WW	582
Ratio	87
YW	986
Ratio	92
GGP	

ProS	HB	GM	CED	BW	WW	YW	ADG	MILK	ME	HPG	CEM	STAY	MARB	YG	CW	REA	FAT
123	80	43	18	-2.6	72	113	0.26	24	5	17	10	16	0.64	0.08	11	0.04	0.03
24%	9%	70%	10%	35%	30%	33%	39%	62%	55%	1%	7%	34%	18%	65%	85%	67%	85%



Loosli Collusion 537 • Lot 53

## 53 LOOSLI COLLUSION 537

BD: 01-29-2025 Tattoo: 537 REG#: 5176843 HERD: LBLF CAT: A 100% AR

LACY COLLUSION 115F  
**C-BAR FORTUNE 263J**  
 C-BAR MIMI 707E

FRITZ JUSTICE 8013  
 LACY LAKOTA 8105  
 ANDRAS FUSION R236  
 DAMAR MIMI W085

BROWN CSB TRIAD D6451  
**MISS LOOSLI TRIAD 933**  
 MISS LOOSLI TREMENDOUS 663

GMRA TRILOGY 0226  
 BROWN MS SEQUOYA A7044  
 BROWN TREMENDOUS Z7326  
 LOOSLI RIDGE 746

BW	78
WW	687
Ratio	1051
YW	
Ratio	
GGP	

ProS	HB	GM	CED	BW	WW	YW	ADG	MILK	ME	HPG	CEM	STAY	MARB	YG	CW	REA	FAT
160	97	63	19	-5.3	60	95	0.22	24	2	11	11	21	0.79	0.16	16	-0.29	0.01
3%	2%	26%	7%	5%	75%	72%	65%	70%	40%	61%	3%	2%	7%	94%	72%	98%	52%

— EPD Averages for Non-Parents Under Two Years of Age (February 2026) —

105 ProS 53 HB 52 GM 13 CED -1.86 BW 67 WW 106 YW 0.25 ADG 0.72 DMI 26 Milk 3 ME 11 HPG 13 CEM 15 Stay 0.47 MARB 0.05 YG 22 CW 0.13 REA 0.01 FAT

# 54

## LOOSLI COLLUSION 5000

BD: 02-22-2025 Tattou: 5000 REG#: 5174333 HERD: LBLF CAT: A 100% AR

LACY COLLUSION 115F  
**C-BAR FORTUNE 263J**  
C-BAR MIMI 707E

FRITZ JUSTICE 8013  
LACY LAKOTA 8105  
ANDRAS FUSION R236  
DAMAR MIMI W085

BW  
87  
WW  
690  
Ratio  
104  
YW  
1084  
Ratio  
101  
GGP

5L PROFIT DRIVEN 4582-316D  
**MISS LOOSLI PROFIT 959**  
MISS LOOSLI FRONTIER 767

BROWN PROFIT DRIVEN A7603  
5L BLACK RUBY 4559-4582  
ANDRAS FRONTIER A084  
LOOSLI GOLD 855

ProS	HB	GM	CED	BW	WW	YW	ADG	MILK	ME	HPG	CEM	STAY	MARB	YG	CW	REA	FAT
117	52	65	15	-2.1	69	111	0.26	28	8	10	8	15	0.59	0.08	28	0.17	0.02
32%	51%	23%	29%	44%	38%	39%	40%	23%	75%	73%	27%	44%	23%	66%	28%	40%	66%



LOOSLI COLLUSION 5000 • LOT 54

# 55

## LOOSLI COMPLETE 599

BD: 02-20-2025 Tattou: 599 REG#: 5174331 HERD: LBLF CAT: A 100% AR

KJL/CLZB COMPLETE 7000E  
**TKP COMPLETE 1595**  
PIE RUBY 520

LEACHMAN PLEDGE A282Z  
HXC 507C  
PIE ONE OF A KIND 352  
PIE RUBY 381

BW  
93  
WW  
645  
Ratio  
97  
YW  
1128  
Ratio  
105  
GGP

ANDRAS FRONTIER A084  
**MISS LOOSLI FRONTIER 871**  
MISS LOOSLI BROOK 230

ANDRAS NEW DIRECTION R240  
ANDRAS DEEDEE 0001  
BUF CRK THE RIGHT KIND U199  
MISS LL PACKER 012

ProS	HB	GM	CED	BW	WW	YW	ADG	MILK	ME	HPG	CEM	STAY	MARB	YG	CW	REA	FAT
99	43	56	8	-0.8	80	134	0.34	30	12	13	5	14	0.39	0.09	30	0.11	0.02
57%	68%	38%	88%	70%	10%	7%	6%	12%	88%	31%	81%	58%	63%	73%	23%	53%	58%

# 56

## LOOSLI COMPLETE 518

BD: 01-25-2025 Tattou: 518 REG#: 5174177 HERD: LBLF CAT: A 100% AR

KJL/CLZB COMPLETE 7000E  
**TKP COMPLETE 1595**  
PIE RUBY 520

LEACHMAN PLEDGE A282Z  
HXC 507C  
PIE ONE OF A KIND 352  
PIE RUBY 381

BW  
78  
WW  
562  
Ratio  
84  
YW  
990  
Ratio  
92  
GGP

LSF SRR RECORD BREAKER 3160A  
**MISS LOOSLI SAGA 60-6110**  
MISS LL HANNAH 090

LSF SAGA 1040Y  
LSF CRYSTAL R5145 X0414  
LOOSLI CONRAD 724  
LOOSLI SAGE 8100

ProS	HB	GM	CED	BW	WW	YW	ADG	MILK	ME	HPG	CEM	STAY	MARB	YG	CW	REA	FAT
104	60	44	14	-3.2	67	110	0.27	29	11	14	8	16	0.63	0.17	9	-0.16	0.04
50%	36%	68%	37%	26%	46%	39%	33%	21%	86%	16%	27%	37%	19%	95%	89%	94%	95%

# 57

## LOOSLI COMPLETE 511

BD: 01-24-2025 Tattou: 511 REG#: 5174165 HERD: LBLF CAT: A 100% AR

KJL/CLZB COMPLETE 7000E  
**TKP COMPLETE 1595**  
PIE RUBY 520

LEACHMAN PLEDGE A282Z  
HXC 507C  
PIE ONE OF A KIND 352  
PIE RUBY 381

BW  
85  
WW  
601  
Ratio  
90  
YW  
980  
Ratio  
92  
GGP

BIEBER SPARTACUS A193  
**MISS LOOSLI SPARTACUS 144**  
MISS LOOSLI RED LABEL 5135

BIEBER ROUSE SAMURAI X22  
BIEBER TILLY 233U  
PIE RED LABEL 202  
LOOSLI CHATO 646

ProS	HB	GM	CED	BW	WW	YW	ADG	MILK	ME	HPG	CEM	STAY	MARB	YG	CW	REA	FAT
129	87	42	17	-3.8	68	115	0.29	28	11	12	8	22	0.53	0.1	7	-0.09	0.03
19%	5%	72%	15%	17%	44%	31%	19%	25%	85%	39%	27%	1%	32%	78%	92%	88%	86%



LOOSLI FLASHDRIVE 566 • LOT 58

# 58

## LOOSLI FLASHDRIVE 566

BD: 02-06-2025 Tattou: 566 REG#: 5174269 HERD: LBLF CAT: A 100% AR

BIEBER FLASHDRIVE G266  
**BIEBER FLASHDRIVE L179**  
BIEBER DURHEIM 363H

BIEBER HARD DRIVE E640  
BIEBER FLOWER 312E  
BIEBER CL STOCKMARKET E119  
BIEBER DURHEIM 295F

BW  
80  
WW  
674  
Ratio  
101  
YW  
1024  
Ratio  
96  
GGP

ANDRAS BOURNE SILVER E016  
**MISS LOOSLI SILVER 9155**  
MISS LOOSLI SAGA 60-602

5L BOURNE 117-48A  
ANDRAS LUCINDA 2123  
LSF SRR RECORD BREAKER 3160A  
MISS LL DESIGN 9116

ProS	HB	GM	CED	BW	WW	YW	ADG	MILK	ME	HPG	CEM	STAY	MARB	YG	CW	REA	FAT
142	88	54	12	-0.4	79	128	0.3	32	17	13	8	21	0.68	0.17	24	-0.07	0.03
9%	5%	42%	63%	77%	12%	12%	15%	6%	97%	23%	35%	1%	14%	95%	47%	85%	88%

# 59

## LOOSLI LEAD 546

BD: 02-01-2025 Tattou: 546 REG#: 5174229 HERD: LBLF CAT: A 100% AR

5L FOREMAN 2174-370E  
**LOOSLI LEAD OFF 333**  
MISS LOOSLI ULTIMATUM 1162

5L BOURNE 117-48A  
5L ADINA 1551-2174  
5L ULTIMATUM 3004-442F  
MISS LOOSLI FRONTIER 687

BW  
84  
WW  
595  
Ratio  
89  
YW  
994  
Ratio  
93  
GGP

5L COUNTRY ROADS 466-475Y  
**MISS LOOSLI MEADOWS 556**  
MISS LL DESIGN 132

5L TRADESMAN 1715-6237  
5L DARA 862-466  
5L HOBO DESIGN 273-7047  
LOOSLI PD 268

ProS	HB	GM	CED	BW	WW	YW	ADG	MILK	ME	HPG	CEM	STAY	MARB	YG	CW	REA	FAT
151	113	38	12	-1.2	61	98	0.23	26	7	16	9	23	0.44	0	10	0.17	0.02
5%	1%	78%	58%	62%	71%	68%	61%	47%	66%	4%	14%	1%	48%	25%	88%	40%	66%

— EPD Averages for Non-Parents Under Two Years of Age (February 2026) —

105 ProS 53 HB 52 GM 13 CED -1.86 BW 67 WW 106 YW 0.25 ADG 0.72 DMI 26 Milk 3 ME 11 HPG 13 CEM 15 Stay 0.47 MARB 0.05 YG 22 CW 0.13 REA 0.01 FAT

## 60 LOOSLI FLASHDRIVE 5117

aBD: 03-06-2025 Tattoo: 5117 REG#: 5174367 HERD: LBLF CAT: A 100%

BIEBER FLASHDRIVE G266  
**BIEBER FLASHDRIVE L179**  
 BIEBER DURHEIM 363H

5L BOURNE 117-48A  
**MISS LOOSLI BOURNE 726**  
 LOOSLI SIGNATURE 824

BIEBER HARD DRIVE E640  
 BIEBER FLOWER 312E  
 BIEBER CL STOCKMARKET E119  
 BIEBER DURHEIM 295F

5L ADVANTAGE 3267-221Y  
 5L ROXIE 854-117  
 5L SIGNATURE 5615  
 LOOSLI LOW OSCE 254

BW	88
WW	719
Ratio	108
YW	1177
Ratio	110
GGP	

ProS	HB	GM	CED	BW	WW	YW	ADG	MILK	ME	HPG	CEM	STAY	MARB	YG	CW	REA	FAT
132	70	62	16	-1.8	75	118	0.27	32	15	15	8	18	0.76	0.1	29	0.4	0.06
16%	20%	27%	23%	50%	20%	25%	35%	4%	94%	6%	37%	16%	8%	79%	25%	8%	99%

## 61 LOOSLI AGENT 532

BD: 01-29-2025 Tattoo: 532 REG#: 5174205 HERD: LBLF CAT: A 100% AR

BIEBER CL ATOMIC C218  
**VEG AGENT 124**  
 VGV RE-STAR 1956

PIE FORTUNE 835  
**MISS LOOSLI FORTUNE 0113**  
 MISS LOOSLI FRONT LINES 734

ANDRAS FUSION R236  
 BIEBER DATELINE 308Y  
 RED U-2 RECKONING 294C  
 VGV MER-STAR 1656

9 MILE FRANCHISE 6305  
 PIE PRIMETTE 6023  
 5L FRONTLINES 2871-492B  
 LOOSLI MIMI 749

BW	87
WW	661
Ratio	99
YW	1041
Ratio	97
GGP	

ProS	HB	GM	CED	BW	WW	YW	ADG	MILK	ME	HPG	CEM	STAY	MARB	YG	CW	REA	FAT
114	66	48	10	-2.3	67	113	0.28	29	14	14	9	17	0.54	0.18	16	-0.12	0.04
35%	25%	57%	74%	41%	46%	35%	25%	17%	92%	14%	18%	24%	30%	96%	72%	91%	95%

## 62 LOOSLI JM ATOMIC N5

BD: 02-02-2025 Tattoo: N5 REG#: 5135011 HERD: JMJ CAT: A 100% AR

ANDRAS FUSION R236  
**BIEBER CL ATOMIC C218**  
 BIEBER DATELINE 308Y

LSF SRR RECORD BREAKER 3160A  
**MISS LOOSLI SAGA 989**  
 MISS LL SIGNATURE 906

ANDRAS IN FOCUS B175  
 ANDRAS BELLE B167  
 HUST CHIEF SEQUOYA R336  
 BASIN ROSE 7127

LSF SAGA 1040Y  
 LSF CRYSTAL R5145 X0414  
 5L SIGNATURE 5615  
 MISS LL CHEROKEE 409

BW	82
WW	673
Ratio	94
YW	995
Ratio	96
GGP	

ProS	HB	GM	CED	BW	WW	YW	ADG	MILK	ME	HPG	CEM	STAY	MARB	YG	CW	REA	FAT
67	48	19	17	-4	52	79	0.17	28	3	10	11	13	0.22	0.1	1	-0.12	0.04
93%	58%	97%	14%	15%	92%	93%	91%	28%	43%	78%	2%	71%	93%	77%	97%	91%	92%

## 63 LOOSLI JM PRIME N4

BD: 02-02-2025 Tattoo: N4 REG#: 5135023 HERD: JMJ CAT: A 100% AR

LSF SRR RANCHER 7190E  
**LSF SRR PRIME PLUS 0111H**  
 LSF SRR DELLA C5457

DUFF RED WOOD 1941  
**MEEK REDCAP ET 3L**  
 MEEK REDCAP 902G

5L BOURNE 117-48A  
 LSF SRR RAINDANCE C5237  
 LSF TAKEOVER 9943W  
 LSF BLACKBIRD N3080 X0406

DUFF CORNERSTONE 16136  
 DUFF DIXIE ERICA 144 1532  
 LOOSLI BOEING 747  
 BIEBER REDCAP LADY 421D

BW	68
WW	729
Ratio	102
YW	1069
Ratio	103
GGP	

ProS	HB	GM	CED	BW	WW	YW	ADG	MILK	ME	HPG	CEM	STAY	MARB	YG	CW	REA	FAT
163	93	70	16	-4.6	61	94	0.2	28	-2	13	8	20	0.77	0.08	20	0.22	0.04
2%	3%	17%	20%	9%	71%	75%	77%	27%	23%	22%	35%	4%	8%	67%	62%	33%	94%

## 64 LOOSLI COLLUSION 562

BD: 02-05-2025 Tattoo: 562 REG#: 5174261 HERD: LBLF CAT: A 100% AR

LACY COLLUSION 115F  
**C-BAR FORTUNE 263J**  
 C-BAR MIMI 707E

BROWN CSB TRIAD D6451  
**MISS LOOSLI TRIAD 207**  
 MISS LOOSLI RED LABEL 4103

FRITZ JUSTICE 8013  
 LACY LAKOTA 8105  
 ANDRAS FUSION R236  
 DAMAR MIMI W085

GMRA TRILOGY 0226  
 BROWN MS SEQUOYA A7044  
 PIE RED LABEL 202  
 MISS LL FIELD DAY 029

BW	65
WW	678
Ratio	102
YW	1037
Ratio	97
GGP	

ProS	HB	GM	CED	BW	WW	YW	ADG	MILK	ME	HPG	CEM	STAY	MARB	YG	CW	REA	FAT
117	72	46	19	-3.6	72	111	0.25	24	3	10	9	18	0.55	0.1	17	-0.03	0.02
31%	17%	65%	5%	19%	30%	37%	48%	62%	47%	72%	12%	16%	29%	78%	72%	80%	74%

## 65 LOOSLI FLASHDRIVE 503

BD: 01-21-2025 Tattoo: 503 REG#: 5174151 HERD: LBLF CAT: A 100% AR

BIEBER FLASHDRIVE G266  
**BIEBER FLASHDRIVE L179**  
 BIEBER DURHEIM 363H

BIEBER CL STOCKMARKET E119  
**MISS LOOSLI STOCKMARKET 2104**  
 MISS LOOSLI COUNTRY RDS 5165

BIEBER HARD DRIVE E640  
 BIEBER FLOWER 312E  
 BIEBER CL STOCKMARKET E119  
 BIEBER DURHEIM 295F

PIE STOCKMAN 4051  
 BIEBER CL ADELLE 475C  
 5L COUNTRY ROADS 466-475Y  
 MISS LL MONU 125

BW	72
WW	592
Ratio	89
YW	1004
Ratio	94
GGP	

ProS	HB	GM	CED	BW	WW	YW	ADG	MILK	ME	HPG	CEM	STAY	MARB	YG	CW	REA	FAT
125	56	69	16	-4.6	71	118	0.29	27	17	13	9	16	0.83	0.02	20	0.35	0.03
23%	44%	18%	18%	9%	31%	25%	20%	39%	96%	30%	15%	30%	5%	33%	61%	12%	87%



Loosli Complete 5139 • Lot 66

## 66 LOOSLI COMPLETE 5139

BD: 03-17-2025 Tattoo: 5139 REG#: 5174411 HERD: LBLF CAT: A 100% AR

KJL/CLZB COMPLETE 7000E  
**TKP COMPLETE 1595**  
 PIE RUBY 520

5L FRONTLINES 2871-492B  
**MISS LOOSLI FRONT LINES 7152**  
 MISS LOOSLI BROOK 231

LEACHMAN PLEDGE A282Z  
 HXC 507C  
 PIE ONE OF A KIND 352  
 PIE RUBY 381

C-T THE QUEST 1103  
 5L LAKOTA 3749-2871  
 BUF CRK THE RIGHT KIND U199  
 LOOSLI TETON 585

BW	93
WW	698
Ratio	105
YW	1129
Ratio	105
GGP	

ProS	HB	GM	CED	BW	WW	YW	ADG	MILK	ME	HPG	CEM	STAY	MARB	YG	CW	REA	FAT
107	45	62	8	-2.5	66	108	0.27	25	9	11	4	16	0.56	0.05	21	-0.03	0
45%	65%	27%	86%	37%	52%	44%	35%	57%	77%	51%	93%	30%	27%	52%	59%	80%	14%

— EPD Averages for Non-Parents Under Two Years of Age (February 2026) —

105 ProS 53 HB 52 GM 13 CED -1.86 BW 67 WW 106 YW 0.25 ADG 0.72 DMI 26 Milk 3 ME 11 HPG 13 CEM 15 Stay 0.47 MARB 0.05 YG 22 CW 0.13 REA 0.01 FAT

## 67 LOOSLI FLASHDRIVE 505

BD: 01-22-2025 Tattoo: 505 REG#: 5174155 HERD: LBLF CAT: A 100% AR

BIEBER FLASHDRIVE G266  
**BIEBER FLASHDRIVE L179**  
 BIEBER DURHEIM 363H

5L PROFIT DRIVEN 4582-316D  
**MISS LL PROFIT DRIVEN 895**  
 MISS LOOSLI MEADOWS 606

BIEBER HARD DRIVE E640  
 BIEBER FLOWER 312E  
 BIEBER CL STOCKMARKET E119  
 BIEBER DURHEIM 295F

BROWN PROFIT DRIVEN A7603  
 5L BLACK RUBY 4559-4582  
 5L COUNTRY ROADS 466-475Y  
 MISS LOOSLI STING 3125

BW	96
WW	647
Ratio	97
YW	1015
Ratio	95
GGP	

ProS	HB	GM	CED	BW	WW	YW	ADG	MILK	ME	HPG	CEM	STAY	MARB	YG	CW	REA	FAT
104	23	81	7	1	81	135	0.34	32	24	13	5	14	0.66	0	41	0.61	0.02
50%	93%	7%	92%	92%	9%	6%	5%	6%	99%	29%	83%	70%	16%	23%	6%	2%	74%

## 68 LOOSLI FOREMAN 542

BD: 01-31-2025 Tattoo: 542 REG#: 5174221 HERD: LBLF CAT: A 100% AR

5L BOURNE 117-48A  
**5L FOREMAN 2174-370E**  
 5L ADINA 1551-2174

C-BAR FORTUNE 263J  
**MISS LOOSLI COLLUSION 386**  
 MISS LOOSLI HANNAH 2116

5L ADVANTAGE 3267-221Y  
 5L ROXIE 854-117  
 O C C EMBLAZON 854E  
 5L ADINA 525-1551

LACY COLLUSION 115F  
 C-BAR MIMI 707E  
 LOOSLI CONRAD 724  
 MISS LL DESIGN 927

BW	86
WW	679
Ratio	102
YW	1051
Ratio	98
GGP	

ProS	HB	GM	CED	BW	WW	YW	ADG	MILK	ME	HPG	CEM	STAY	MARB	YG	CW	REA	FAT
131	74	57	9	1.3	88	145	0.35	21	6	15	6	17	0.38	-0.07	30	0.42	-0.01
17%	15%	37%	82%	94%	3%	2%	3%	92%	65%	6%	67%	29%	69%	5%	23%	7%	8%

## 69 LOOSLI FLASHDRIVE 564

BD: 02-06-2025 Tattoo: 564 REG#: 5174265 HERD: LBLF CAT: A 100% AR

BIEBER FLASHDRIVE G266  
**BIEBER FLASHDRIVE L179**  
 BIEBER DURHEIM 363H

5L FRONTLINES 2871-492B  
**MISS LOOSLI FRONT LINES 837**  
 MISS LOOSLI FRONTIER 632

BIEBER HARD DRIVE E640  
 BIEBER FLOWER 312E  
 BIEBER CL STOCKMARKET E119  
 BIEBER DURHEIM 295F

C-T THE QUEST 1103  
 5L LAKOTA 3749-2871  
 ANDRAS FRONTIER A084  
 MISS LOOSLI HUGHES 471

BW	88
WW	706
Ratio	106
YW	1133
Ratio	106
GGP	

ProS	HB	GM	CED	BW	WW	YW	ADG	MILK	ME	HPG	CEM	STAY	MARB	YG	CW	REA	FAT
131	81	51	15	-1.9	74	119	0.28	28	17	11	9	21	0.59	0.17	26	0.21	0.06
17%	9%	51%	25%	49%	24%	23%	25%	27%	96%	71%	11%	2%	23%	95%	35%	33%	99%



Loosli Flashdrive 564 • Lot 69

## 70 LOOSLI REALITY 556

BD: 02-03-2025 Tattoo: 556 REG#: 5174249 HERD: LBLF CAT: A 100% AR

5L GENUINE 1603-195C  
**5L GENUINE 281-52L**  
 5L BETHEL 3019-281

5L FOREMAN 2174-370E  
**MISS LOOSLI FOREMAN 370**  
 MISS LOOSLI REDD 006

5L GENUINE 99-85Y  
 5L RUBY 21-1603  
 5L WRANGLER 1974-166E  
 5L BETHEL 1137-3019

5L BOURNE 117-48A  
 5L ADINA 1551-2174  
 LOOSLI REDDINGTON 803  
 MISS LL RIGHT KIND 165

BW	65
WW	688
Ratio	103
YW	1151
Ratio	108
GGP	

ProS	HB	GM	CED	BW	WW	YW	ADG	MILK	ME	HPG	CEM	STAY	MARB	YG	CW	REA	FAT
138	68	70	20	-4.2	80	131	0.32	27	8	12	9	17	0.88	0.19	17	-0.19	0.04
12%	22%	17%	4%	13%	11%	10%	10%	32%	74%	34%	16%	20%	3%	97%	69%	96%	90%

## 71 LOOSLI LOADED 595

BD: 02-18-2025 Tattoo: 595 REG#: 5174323 HERD: LBLF CAT: A 100% AR

5L FOREMAN 2174-370E  
**LOOSLI LOADED 372**  
 MISS LOOSLI TRIAD 1118

BIEBER CL STOCKMARKET E119  
**MISS LOOSLI STOCKMARKET 231**  
 MISS LOOSLI REAL DEAL 783

5L BOURNE 117-48A  
 5L ADINA 1551-2174  
 BROWN CSB TRIAD D6451  
 MISS LL PROFIT DRIVEN 8121

PIE STOCKMAN 4051  
 BIEBER CL ADELLE 475C  
 5L THE REAL DEAL 1687-143B  
 MISS LL SIGNATURE 904

BW	95
WW	787
Ratio	118
YW	1161
Ratio	108
GGP	

ProS	HB	GM	CED	BW	WW	YW	ADG	MILK	ME	HPG	CEM	STAY	MARB	YG	CW	REA	FAT
109	38	71	7	1	97	162	0.41	25	14	14	6	13	0.54	-0.06	32	0.53	0
42%	78%	15%	91%	92%	1%	1%	1%	58%	93%	19%	76%	79%	30%	6%	17%	3%	33%

## 72 LOOSLI LOADED 5101

BD: 02-23-2025 Tattoo: 5101 REG#: 5174335 HERD: LBLF CAT: A 100% AR

5L FOREMAN 2174-370E  
**LOOSLI LOADED 372**  
 MISS LOOSLI TRIAD 1118

FEDDES STILLWATER B70-8233  
**MISS LOOSLI STILLWATER 1331**  
 MISS LOOSLI REDEMPTION 435

5L BOURNE 117-48A  
 5L ADINA 1551-2174  
 BROWN CSB TRIAD D6451  
 MISS LL PROFIT DRIVEN 8121

FEDDES BRUNSWICK D202  
 FEDDES SLEEK 8116 B70  
 BROWN JYJ REDEMPTION Y1334  
 MISS LL DESIGN 9107

BW	78
WW	614
Ratio	92
YW	992
Ratio	93
GGP	

ProS	HB	GM	CED	BW	WW	YW	ADG	MILK	ME	HPG	CEM	STAY	MARB	YG	CW	REA	FAT
125	66	59	15	-2.6	75	120	0.28	27	13	13	9	17	0.62	0.16	31	0.04	0.03
23%	26%	33%	27%	35%	21%	22%	25%	35%	91%	23%	14%	27%	20%	94%	21%	67%	86%



Loosli Loaded 5101 • Lot 72

— EPD Averages for Non-Parents Under Two Years of Age (February 2026) —

105 ProS 53 HB 52 GM 13 CED -1.86 BW 67 WW 106 YW 0.25 ADG 0.72 DMI 26 Milk 3 ME 11 HPG 13 CEM 15 Stay 0.47 MARB 0.05 YG 22 CW 0.13 REA 0.01 FAT



Loosli Complete 588 T • Lot 73

**73** **LOOSLI COMPLETE 588 T**  
 BD: 02-13-2025 Tattoo: 588 REG#: 5174311 HERD: LBLF CAT: A 100% AR

KJL/CLZB COMPLETE 7000E LEACHMAN PLEDGE A282Z  
**TKP COMPLETE 1595** HXC 507C  
 PIE RUBY 520 PIE ONE OF A KIND 352  
 PIE RUBY 381

LOOSLI BOURNE 702 5L BOURNE 117-48A  
**MISS LOOSLI BOURNE-702 905** MISS LOOSLI ON EDGE 565  
 MISS LL DESIGN 115 5L HOBO DESIGN 273-7047  
 LOOSLI TONKA 688

BW	64
WW	615
Ratio	
YW	1076
Ratio	
GGP	

ProS	HB	GM	CED	BW	WW	YW	ADG	MILK	ME	HPG	CEM	STAY	MARB	YG	CW	REA	FAT
110	44	66	10	-0.7	72	118	0.29	32	7	14	5	14	0.66	0.12	22	-0.16	0
40%	66%	21%	75%	73%	30%	25%	21%	5%	69%	15%	81%	70%	16%	82%	55%	94%	33%

**74** **LOOSLI COLLUSION 581**  
 BD: 02-11-2025 Tattoo: 581 REG#: 5174299 HERD: LBLF CAT: A 100% AR

LACY COLLUSION 115F FRITZ JUSTICE 8013  
**C-BAR FORTUNE 263J** LACY LAKOTA 8105  
 C-BAR MIMI 707E ANDRAS FUSION R236  
 DAMAR MIMI W085

ANDRAS FRONTIER A084 ANDRAS NEW DIRECTION R240  
**MISS LOOSLI FRONTIER 758** ANDRAS DEEDEE 0001  
 MISS LOOSLI BROOK 527 BUF CRK THE RIGHT KIND U199  
 MISS LL DESIGN 995

BW	80
WW	681
Ratio	
YW	102
Ratio	
YW	1019
Ratio	
Ratio	95
GGP	

ProS	HB	GM	CED	BW	WW	YW	ADG	MILK	ME	HPG	CEM	STAY	MARB	YG	CW	REA	FAT
141	79	62	17	-1.6	72	116	0.28	28	6	10	9	20	0.54	0.09	27	-0.09	0
10%	10%	28%	13%	54%	30%	29%	29%	25%	65%	77%	16%	6%	30%	73%	31%	88%	11%

**75** **LOOSLI SUPREMACY 5135**  
 BD: 03-14-2025 Tattoo: 5135 REG#: 5174403 HERD: LBLF CAT: A 100% AR

5L SUPREMACY 956-87F 5L BOURNE 117-48A  
**5L SUPREMACY 459-76J** 5L SUNBURST 1974-956  
 5L ADINA 5327-459 5L DOUBLE UP 1610-19E  
 5L ADINA 3863-5327

BROWN CSB TRIAD D6451 GMRA TRILOGY 0226  
**MISS LOOSLI TRIAD 0146** BROWN MS SEQUOYA A7044  
 MISS LOOSLI OBJECTIVE 4113 5L OBJECTIVE X415-356Z  
 MISS LOOSLI BROOK 224

BW	97
WW	738
Ratio	
YW	111
Ratio	
YW	1177
Ratio	
Ratio	110
GGP	

ProS	HB	GM	CED	BW	WW	YW	ADG	MILK	ME	HPG	CEM	STAY	MARB	YG	CW	REA	FAT
72	44	28	12	-1.8	77	113	0.22	23	9	13	5	15	0.38	0.14	22	-0.12	0.02
90%	67%	91%	56%	50%	16%	34%	64%	75%	78%	22%	86%	55%	69%	90%	53%	91%	64%



**76** **LOOSLI COMPLETE 598**  
 BD: 02-19-2025 Tattoo: 598 REG#: 5174329 HERD: LBLF CAT: A 100% AR

KJL/CLZB COMPLETE 7000E LEACHMAN PLEDGE A282Z  
**TKP COMPLETE 1595** HXC 507C  
 PIE RUBY 520 PIE ONE OF A KIND 352  
 PIE RUBY 381

5L ULTIMATUM 1893-03C 5L BOURNE 117-48A  
**MISS LOOSLI ULTIMATUM 925** 5L PRETTY GUN 1300-1893  
 MISS LL DESIGN 140 5L HOBO DESIGN 273-7047  
 LOOSLI TETON 6111

BW	87
WW	653
Ratio	
Ratio	98
YW	1073
Ratio	
Ratio	100
GGP	

ProS	HB	GM	CED	BW	WW	YW	ADG	MILK	ME	HPG	CEM	STAY	MARB	YG	CW	REA	FAT
133	71	62	15	-1.5	73	119	0.29	32	4	15	6	17	0.8	0.22	15	-0.19	0.05
15%	18%	28%	32%	56%	27%	23%	22%	7%	54%	6%	65%	26%	6%	99%	77%	96%	98%



Loosli Complete 597 • Lot 77

**77** **LOOSLI COMPLETE 597**  
 BD: 02-19-2025 Tattoo: 597 REG#: 5174327 HERD: LBLF CAT: A 100% AR

KJL/CLZB COMPLETE 7000E LEACHMAN PLEDGE A282Z  
**TKP COMPLETE 1595** HXC 507C  
 PIE RUBY 520 PIE ONE OF A KIND 352  
 PIE RUBY 381

BIEBER CL STOCKMARKET E119 PIE STOCKMAN 4051  
**MISS LOOSLI STOCKMARKET 272** BIEBER CL ADELLE 475C  
 MISS LOOSLI ON EDGE 565 5L ON EDGE 3148-299X  
 LOOSLI TARGET 358

BW	83
WW	670
Ratio	
Ratio	101
YW	1113
Ratio	
Ratio	104
GGP	

ProS	HB	GM	CED	BW	WW	YW	ADG	MILK	ME	HPG	CEM	STAY	MARB	YG	CW	REA	FAT
122	49	73	8	0.1	84	141	0.36	30	10	14	5	14	0.57	0.06	31	0.1	0
26%	58%	13%	87%	84%	5%	4%	3%	16%	83%	16%	84%	57%	26%	59%	19%	55%	29%

— EPD Averages for Non-Parents Under Two Years of Age (February 2026) —

105 ProS 53 HB 52 GM 13 CED -1.86 BW 67 WW 106 YW 0.25 ADG 0.72 DMI 26 Milk 3 ME 11 HPG 13 CEM 15 Stay 0.47 MARB 0.05 YG 22 CW 0.13 REA 0.01 FAT

# 78 LOOSLI COLLUSION 5136

BD: 03-14-2025 Tattoo: 5136 REG#: 5174405 HERD: LBLF CAT: A 100% AR

LACY COLLUSION 115F  
**C-BAR FORTUNE 263J**  
 C-BAR MIMI 707E

BROWN CSB TRIAD D6451  
**MISS LOOSLI TRIAD 0117**  
 MISS LOOSLI ON EDGE 565

FRITZ JUSTICE 8013  
 LACY LAKOTA 8105  
 ANDRAS FUSION R236  
 DAMAR MIMI W085

GMRA TRILOGY 0226  
 BROWN MS SEQUOYA A7044  
 5L ON EDGE 3148-299X  
 LOOSLI TARGET 358

BW	92
WW	677
Ratio	102
YW	1072
Ratio	100
GGP	

ProS	HB	GM	CED	BW	WW	YW	ADG	MILK	ME	HPG	CEM	STAY	MARB	YG	CW	REA	FAT
132	65	67	12	-1.5	71	112	0.26	23	5	11	6	18	0.69	0.02	25	0.15	0
16%	27%	20%	58%	56%	32%	36%	41%	75%	56%	61%	71%	17%	13%	31%	39%	45%	25%



Loosli Collusion 5136 • Lot 78

# 79 LOOSLI FLASHDRIVE 5146

BD: 03-20-2025 Tattoo: 5146 REG#: 5174425 HERD: LBLF CAT: A 100% AR

BIEBER FLASHDRIVE G266  
**BIEBER FLASHDRIVE L179**  
 BIEBER DURHEIM 363H

5L BOURNE 117-48A  
**MISS LOOSLI BOURNE 839**  
 MISS LL DESIGN 132

BIEBER HARD DRIVE E640  
 BIEBER FLOWER 312E  
 BIEBER CL STOCKMARKET E119  
 BIEBER DURHEIM 295F

5L ADVANTAGE 3267-221Y  
 5L ROXIE 854-117  
 5L HOBBO DESIGN 273-7047  
 LOOSLI PD 268

BW	80
WW	681
Ratio	102
YW	1120
Ratio	105
GGP	

ProS	HB	GM	CED	BW	WW	YW	ADG	MILK	ME	HPG	CEM	STAY	MARB	YG	CW	REA	FAT
137	72	65	15	-3.2	65	105	0.25	32	13	15	9	18	0.7	0.06	26	0.24	0.03
13%	17%	23%	27%	26%	53%	50%	46%	6%	91%	6%	20%	16%	12%	54%	34%	29%	76%



Loosli Flashdrive 5146 • Lot 79

# 80 LOOSLI COLLUSION 594

BD: 02-18-2025 Tattoo: 594 REG#: 5174321 HERD: LBLF CAT: A 100% AR

LACY COLLUSION 115F  
**C-BAR FORTUNE 263J**  
 C-BAR MIMI 707E

5L BOURNE 2943-399F  
**MISS LOOSLI BOURNE 044**  
 MISS LOOSLI FRONTIER 882

FRITZ JUSTICE 8013  
 LACY LAKOTA 8105  
 ANDRAS FUSION R236  
 DAMAR MIMI W085

5L BOURNE 117-48A  
 5L TESS 4798-2943  
 ANDRAS FRONTIER A084  
 MISS LL DESIGN 063

BW	87
WW	664
Ratio	100
YW	997
Ratio	93
GGP	

ProS	HB	GM	CED	BW	WW	YW	ADG	MILK	ME	HPG	CEM	STAY	MARB	YG	CW	REA	FAT
114	60	54	10	0.3	77	125	0.3	25	4	12	7	15	0.39	0.1	29	-0.18	-0.02
35%	35%	43%	79%	86%	17%	15%	16%	52%	49%	45%	45%	49%	63%	76%	25%	95%	4%

# 81 LOOSLI AGENT 5131

BD: 03-11-2025 Tattoo: 5131 REG#: 5174395 HERD: LBLF CAT: A 100% AR

BIEBER CL STOCKMARKET E119  
**LOOSLI STOCKMARKET 250**  
 MISS LOOSLI FRONT LINES 984

FEDDES STILLWATER B70-8233  
**MISS LOOSLI STILLWATER 078**  
 MISS LOOSLI BROOK 230

PIE STOCKMAN 4051  
 BIEBER CL ADELLE 475C  
 5L FRONTLINES 2871-492B  
 MISS LOOSLI RED LABEL 473

FEDDES BRUNSWICK D202  
 FEDDES SLEEK 8116 B70  
 BUF CRK THE RIGHT KIND U199  
 MISS LL PACKER 012

BW	92
WW	705
Ratio	106
YW	1153
Ratio	108
GGP	

ProS	HB	GM	CED	BW	WW	YW	ADG	MILK	ME	HPG	CEM	STAY	MARB	YG	CW	REA	FAT
135	64	71	11	-1.1	74	124	0.31	25	9	11	7	17	0.64	0.25	29	-0.1	0.05
14%	29%	15%	68%	64%	24%	17%	12%	58%	78%	52%	44%	24%	18%	99%	25%	89%	98%

# 82 LOOSLI JM ATOMIC N8

BD: 02-09-2025 Tattoo: N8 REG#: 5135009 HERD: JMJ CAT: A 100% AR

ANDRAS FUSION R236  
**BIEBER CL ATOMIC C218**  
 BIEBER DATELINE 308Y

BROWN TREMENDOUS Z7326  
**MISS LOOSLI TREMENDOUS 813**  
 LOOSLI TETON 649

ANDRAS IN FOCUS B175  
 ANDRAS BELLE B167  
 HUST CHIEF SEQUOYA R336  
 BASIN ROSE 7127

BROWN PREMIER X7876  
 BROWN MS ABIGRACE L7730  
 LOOSLI CHEROKEE TETON 316N  
 LOOSLI TARGET 358

BW	100
WW	744
Ratio	104
YW	1082
Ratio	104
GGP	

ProS	HB	GM	CED	BW	WW	YW	ADG	MILK	ME	HPG	CEM	STAY	MARB	YG	CW	REA	FAT
99	41	58	7	1.3	78	129	0.31	28	5	8	6	14	0.55	0.11	25	0.05	0.02
57%	72%	34%	92%	94%	13%	11%	12%	30%	59%	96%	67%	61%	29%	81%	37%	65%	72%

# 83 LOOSLI ADVANTAGE 5119

BD: 03-07-2025 Tattoo: 5119 REG#: 5174371 HERD: LBLF CAT: A 100% AR

STRA ADMIRAL 0150  
**VGW ADVANTAGE 343**  
 VGW SS-STAR 1348

LSF SRR X-PORTER 9129G  
**MISS LOOSLI PORTER 1109**  
 MISS LOOSLI HUGHES 469

STRA GENERAL 882  
 STRA BANDITO 8132  
 5L SMOKE SIGNAL 756-176V  
 VGW JUL-STAR 0932

LSF MEW X-PORTER 6695D  
 LSF SRR LASS A3062 E7039  
 BIEBER H HUGHES W109  
 LOOSLI MIMI 705

BW	78
WW	678
Ratio	102
YW	1026
Ratio	96
GGP	

ProS	HB	GM	CED	BW	WW	YW	ADG	MILK	ME	HPG	CEM	STAY	MARB	YG	CW	REA	FAT
140	97	44	15	-4.6	78	111	0.2	29	6	13	9	21	0.45	0.14	38	0.07	0.02
10%	2%	68%	28%	9%	13%	39%	78%	17%	64%	20%	20%	3%	47%	89%	8%	61%	58%

— EPD Averages for Non-Parents Under Two Years of Age (February 2026) —

105 ProS 53 HB 52 GM 13 CED -1.86 BW 67 WW 106 YW 0.25 ADG 0.72 DMI 26 Milk 3 ME 11 HPG 13 CEM 15 Stay 0.47 MARB 0.05 YG 22 CW 0.13 REA 0.01 FAT

## 84 LOOSLI COLLUSION 548

BD: 02-01-2025 Tattoo: 548 REG#: 5174233 HERD: LBLF CAT: A 100% AR

LACY COLLUSION 115F <b>C-BAR FORTUNE 263J</b> C-BAR MIMI 707E	FRITZ JUSTICE 8013 LACY LAKOTA 8105 ANDRAS FUSION R236 DAMAR MIMI W085	BW 79 WW 619 Ratio 93 YW 966 Ratio 90 GGP
BROWN CSB TRIAD D6451 <b>MISS LOOSLI TRIAD 949</b> MISS LOOSLI FRONT LINES 722	GMRA TRILOGY 0226 BROWN MS SEQUOYA A7044 5L FRONTLINES 2871-492B MISS LL DESIGN 063	

ProS	HB	GM	CED	BW	WW	YW	ADG	MILK	ME	HPG	CEM	STAY	MARB	YG	CW	REA	FAT
148	87	61	21	-5.3	56	92	0.22	26	4	10	11	20	0.81	0.16	11	-0.3	0.02
7%	5%	30%	2%	5%	85%	78%	64%	46%	48%	75%	1%	3%	6%	94%	86%	99%	70%

## 86 LOOSLI COLLUSION 593

BD: 02-16-2025 Tattoo: 593 REG#: 5174319 HERD: LBLF CAT: A 100% AR

LACY COLLUSION 115F <b>C-BAR FORTUNE 263J</b> C-BAR MIMI 707E	FRITZ JUSTICE 8013 LACY LAKOTA 8105 ANDRAS FUSION R236 DAMAR MIMI W085	BW 85 WW 607 Ratio 91 YW 993 Ratio 93 GGP
ANDRAS BOURNE SILVER E016 <b>MISS LOOSLI SILVER 991</b> MISS LL RIGHT KIND 129	5L BOURNE 117-48A ANDRAS LUCINDA 2123 BUF CRK THE RIGHT KIND U199 LOOSLI TARGET 343	

ProS	HB	GM	CED	BW	WW	YW	ADG	MILK	ME	HPG	CEM	STAY	MARB	YG	CW	REA	FAT
128	76	51	15	-2.1	67	107	0.25	24	3	11	7	19	0.48	0.19	25	-0.18	0.02
20%	13%	48%	25%	44%	45%	47%	49%	67%	43%	52%	47%	9%	40%	97%	37%	95%	74%



Loosli Delegate 5158 • Lot 88



Loosli Collusion 5137 • Lot 89

## 85 LOOSLI FLASHDRIVE 520

BD: 01-26-2025 Tattoo: 520 REG#: 5174181 HERD: LBLF CAT: A 100% AR

BIEBER FLASHDRIVE G266 <b>BIEBER FLASHDRIVE L179</b> BIEBER DURHEIM 363H	BIEBER HARD DRIVE E640 BIEBER FLOWER 312E BIEBER CL STOCKMARKET E119 BIEBER DURHEIM 295F	BW 75 WW 662 Ratio 99 YW 1014 Ratio 95 GGP
5L ULTIMATUM 3004-442F <b>MISS LOOSLI ULTIMATUM 3111</b> MISS LOOSLI FRONTIER 603	5L ULTIMATUM 1893-03C 5L MISS KIETH 9270-3004 ANDRAS FRONTIER A084 MISS LOOSLI ON EDGE 482	

ProS	HB	GM	CED	BW	WW	YW	ADG	MILK	ME	HPG	CEM	STAY	MARB	YG	CW	REA	FAT
135	58	77	13	-2.2	77	125	0.3	32	21	13	7	18	0.74	0.2	44	0.28	0.06
14%	38%	10%	50%	43%	17%	16%	17%	6%	99%	23%	58%	12%	9%	98%	3%	24%	99%

## 87 LOOSLI MISSION 5167

BD: 03-27-2025 Tattoo: 5167 REG#: 5174467 HERD: LBLF CAT: A 100% AR

5L UP THE LIMIT 1096-54F <b>5L ON A MISSION 1307-33H</b> 5L MARTHA 1194-1307	5L ULTIMATUM 1893-03C 5L LAKOTA 5100-1096 5L LEADING EDGE 15383-117C 5L MARTHA 2142-1194	BW 92 WW 760 Ratio 114 YW 1147 Ratio 107 GGP
PIE RED LABEL 202 <b>MISS LOOSLI RED LABEL 7103</b> MISS LOOSLI BROOK 373	RED LAZY MC REDMAN 20X PIE BOTEET 0248 BUF CRK THE RIGHT KIND U199 MISS LL ROB LOW 929	

ProS	HB	GM	CED	BW	WW	YW	ADG	MILK	ME	HPG	CEM	STAY	MARB	YG	CW	REA	FAT
137	75	62	11	-0.9	76	121	0.28	28	4	14	7	17	0.59	0.11	30	0.1	0.02
12%	14%	28%	67%	67%	18%	21%	27%	26%	52%	14%	55%	23%	23%	82%	23%	55%	72%

## 88 LOOSLI DELEGATE 5158

BD: 03-24-2025 Tattoo: 5158 REG#: 5174449 HERD: LBLF CAT: A 100% AR

BIEBER SPARTACUS A193 <b>LOOSLI DELEGATE 102</b> MISS LOOSLI RIGHT DESIGN 329	BIEBER ROUSE SAMURAI X22 BIEBER TILLY 233U LOOSLI RIGHT KIND 107 LSF RSL REBELLA 820-646	BW 82 WW 767 Ratio 115 YW 1135 Ratio 106 GGP
LOOSLI TREMENDOUS 7112 <b>MS LOOSLI TREMEND-7112 9153</b> MISS LL CAMELOT 038	BROWN TREMENDOUS Z7326 MISS LOOSLI HUGHES 416 LARSON CAMELOT 809 LOOSLI SIGNATURE 821	

ProS	HB	GM	CED	BW	WW	YW	ADG	MILK	ME	HPG	CEM	STAY	MARB	YG	CW	REA	FAT
112	73	39	21	-3.6	72	114	0.26	31	7	12	9	19	0.49	0.13	13	-0.16	0.03
39%	16%	78%	3%	19%	29%	33%	39%	8%	66%	44%	16%	10%	39%	88%	81%	94%	77%

## 89 LOOSLI COLLUSION 5137

BD: 03-15-2025 Tattoo: 5137 REG#: 5174407 HERD: LBLF CAT: A 100% AR

LACY COLLUSION 115F <b>C-BAR FORTUNE 263J</b> C-BAR MIMI 707E	FRITZ JUSTICE 8013 LACY LAKOTA 8105 ANDRAS FUSION R236 DAMAR MIMI W085	BW 83 WW 691 Ratio 104 YW 1072 Ratio 100 GGP
ANDRAS FRONTIER A084 <b>MISS LOOSLI FRONTIER 910</b> 5L SUNBUSRT 233-2036	ANDRAS NEW DIRECTION R240 ANDRAS DEEDEE 0001 5L BLOCKADE 2218-30B 5L SUNBUSRT 2541-233	

ProS	HB	GM	CED	BW	WW	YW	ADG	MILK	ME	HPG	CEM	STAY	MARB	YG	CW	REA	FAT
125	77	47	19	-2.9	69	111	0.26	27	5	10	8	20	0.57	0.17	19	-0.17	0.03
23%	12%	60%	6%	30%	41%	39%	38%	37%	56%	87%	27%	3%	26%	95%	62%	94%	79%

— EPD Averages for Non-Parents Under Two Years of Age (February 2026) —

105 ProS 53 HB 52 GM 13 CED -1.86 BW 67 WW 106 YW 0.25 ADG 0.72 DMI 26 Milk 3 ME 11 HPG 13 CEM 15 Stay 0.47 MARB 0.05 YG 22 CW 0.13 REA 0.01 FAT

## 90 LOOSLI COMPLETE 5105

BD: 02-24-2025 Tattoo: 5105 REG#: 5174343 HERD: LBLF CAT: A 100% AR

KJL/CLZB COMPLETE 7000E  
**TKP COMPLETE 1595**  
PIE RUBY 520

5L BOURNE 117-48A  
**MISS LOOSLI BOURNE 827**  
MISS LL RIGHT KIND 165

LEACHMAN PLEDGE A282Z  
HXC 507C  
PIE ONE OF A KIND 352  
PIE RUBY 381

5L ADVANTAGE 3267-221Y  
5L ROXIE 854-117  
BUF CRK THE RIGHT KIND U199  
LSF ON TARGET H1377

BW  
96  
WW  
710  
Ratio  
107  
YW  
1139  
Ratio  
106  
GGP

ProS	HB	GM	CED	BW	WW	YW	ADG	MILK	ME	HPG	CEM	STAY	MARB	YG	CW	REA	FAT
121	44	76	9	-1.3	82	137	0.34	31	8	14	5	14	0.65	0.13	30	0.23	0.05
27%	66%	10%	83%	59%	7%	5%	5%	8%	76%	15%	86%	70%	17%	86%	23%	30%	96%

## 92 LOOSLI SHADE 582

BD: 02-11-2025 Tattoo: 582 REG#: 5174301 HERD: LBLF CAT: A 100% AR

5L PROFITEER 1117-15G  
**LOOSLI PROFITEER 302**  
MISS LOOSLI SPARTACUS 154

BIEBER SPARTACUS A193  
**MISS LOOSLI SPARTACUS 259**  
MISS LOOSLI BROOK 513

5L PROFITEER 1201-103C  
5L MATTIE 4284-1117  
BIEBER SPARTACUS A193  
MISS LOOSLI RED ASPEN 5107

BIEBER ROUSE SAMURAI X22  
BIEBER TILLY 233U  
BUF CRK THE RIGHT KIND U199  
MISS LOOSLI HANNAH 3143

BW  
96  
WW  
675  
Ratio  
101  
YW  
1042  
Ratio  
97  
GGP

ProS	HB	GM	CED	BW	WW	YW	ADG	MILK	ME	HPG	CEM	STAY	MARB	YG	CW	REA	FAT
38	-5	44	6	1.6	91	153	0.39	24	8	10	3	7	0.27	0.13	30	0.1	0.03
99%	99%	69%	96%	95%	1%	1%	1%	63%	74%	77%	95%	99%	88%	86%	23%	55%	82%

## 94 LOOSLI ADVANTAGE 584

BD: 02-11-2025 Tattoo: 584 REG#: 5174305 HERD: LBLF CAT: A 100% AR

STRA ADMIRAL 0150  
**VGW ADVANTAGE 343**  
VGW SS-STAR 1348

LOOSLI FORT DOUGLAS 332  
**MISS LOOSLI DESTINY 516**  
MISS LOOSLI BROOK 366

STRA GENERAL 882  
STRA BANDITO 8132  
5L SMOKE SIGNAL 756-176V  
VGW JUL-STAR 0932

LOOSLI FORT HENRY 050  
LOOSLI NEW 508  
BUF CRK THE RIGHT KIND U199  
MISS LL DESIGN 949

BW  
86  
WW  
648  
Ratio  
97  
YW  
1023  
Ratio  
96  
GGP

ProS	HB	GM	CED	BW	WW	YW	ADG	MILK	ME	HPG	CEM	STAY	MARB	YG	CW	REA	FAT
70	31	39	12	-2.2	75	115	0.25	30	4	14	7	9	0.32	0.15	33	-0.02	0.02
91%	86%	78%	61%	43%	21%	30%	46%	13%	51%	12%	45%	95%	80%	92%	16%	79%	62%

## 96 LOOSLI MISSION 5129

BD: 03-11-2025 Tattoo: 5129 REG#: 5174391 HERD: LBLF CAT: A 100% AR

5L UP THE LIMIT 1096-54F  
**5L ON A MISSION 1307-33H**  
5L MARTHA 1194-1307

5L THE REAL DEAL 1687-143B  
**MISS LOOSLI REAL DEAL 7173**  
SRR DORY-JIBA 0155-5036

5L ULTIMATUM 1893-03C  
5L LAKOTA 5100-1096  
5L LEADING EDGE 15383-117C  
5L MARTHA 2142-1194

5L DEFENDER 560-30Z  
5L FIREFLY 275-1687  
BASIN FUTURE DIRECTION 7303  
SRR DORY JIBA 5036-930

BW  
90  
WW  
681  
Ratio  
102  
YW  
1029  
Ratio  
96  
GGP

ProS	HB	GM	CED	BW	WW	YW	ADG	MILK	ME	HPG	CEM	STAY	MARB	YG	CW	REA	FAT
129	66	63	9	-0.7	70	111	0.25	31	5	14	6	16	0.66	0.02	25	0.41	0.03
19%	25%	26%	83%	73%	35%	39%	44%	8%	59%	13%	62%	33%	16%	34%	37%	8%	87%

## 91 LOOSLI LEAD 5114

BD: 03-04-2025 Tattoo: 5114 REG#: 5174361 HERD: LBLF CAT: A 100% AR

5L FOREMAN 2174-370E  
**LOOSLI LEAD OFF 333**  
MISS LOOSLI ULTIMATUM 1162

5L PROFITEER 1117-15G  
**MISS LOOSLI PROFITEER 3131**  
MISS LOOSLI FRANCHISE 041

5L BOURNE 117-48A  
5L ADINA 1551-2174  
5L ULTIMATUM 3004-442F  
MISS LOOSLI FRONTIER 687

5L PROFITEER 1201-103C  
5L MATTIE 4284-1117  
PIE FORTUNE 835  
MISS LOOSLI RIGHT DESIGN 311

BW  
93  
WW  
740  
Ratio  
111  
YW  
1243  
Ratio  
116  
GGP

ProS	HB	GM	CED	BW	WW	YW	ADG	MILK	ME	HPG	CEM	STAY	MARB	YG	CW	REA	FAT
118	82	36	9	0.6	87	144	0.36	27	12	14	6	20	0.17	0.07	31	0.27	0.03
30%	8%	82%	83%	89%	3%	3%	3%	40%	88%	18%	73%	4%	97%	63%	21%	25%	79%

## 93 LOOSLI COMPLETE 5120

BD: 03-07-2025 Tattoo: 5120 REG#: 5174373 HERD: LBLF CAT: A 100% AR

KJL/CLZB COMPLETE 7000E  
**TKP COMPLETE 1595**  
PIE RUBY 520

BROWN CSB TRIAD D6451  
**MISS LOOSLI TRIAD 948**  
MISS LOOSLI FRONT LINES 7138

LEACHMAN PLEDGE A282Z  
HXC 507C  
PIE ONE OF A KIND 352  
PIE RUBY 381

GMRA TRILOGY 0226  
BROWN MS SEQUOYA A7044  
5L FRONTLINES 2871-492B  
MISS LL SIERRA 0104

BW  
70  
WW  
619  
Ratio  
93  
YW  
1032  
Ratio  
96  
GGP

ProS	HB	GM	CED	BW	WW	YW	ADG	MILK	ME	HPG	CEM	STAY	MARB	YG	CW	REA	FAT
101	51	50	20	-6.8	64	104	0.25	27	6	13	10	14	0.65	0.13	9	-0.12	0.04
54%	52%	54%	4%	1%	61%	53%	45%	39%	65%	33%	7%	58%	17%	88%	89%	91%	91%

## 95 LOOSLI COMPLETE 5106

BD: 02-24-2025 Tattoo: 5106 REG#: 5174345 HERD: LBLF CAT: A 100% AR

KJL/CLZB COMPLETE 7000E  
**TKP COMPLETE 1595**  
PIE RUBY 520

ANDRAS FRONTIER A084  
**MISS LOOSLI FRONTIER 8122**  
MISS LL HANNAH 999

LEACHMAN PLEDGE A282Z  
HXC 507C  
PIE ONE OF A KIND 352  
PIE RUBY 381

ANDRAS NEW DIRECTION R240  
ANDRAS DEEDEE 0001  
LOOSLI CONRAD 724  
LOOSLI MIMI 662

BW  
80  
WW  
659  
Ratio  
99  
YW  
1096  
Ratio  
102  
GGP

ProS	HB	GM	CED	BW	WW	YW	ADG	MILK	ME	HPG	CEM	STAY	MARB	YG	CW	REA	FAT
135	80	55	15	-1	74	122	0.3	31	13	13	8	20	0.49	0.14	28	0.07	0.03
14%	10%	40%	25%	66%	24%	19%	17%	8%	91%	20%	29%	5%	39%	89%	28%	61%	86%

## 97 LOOSLI LEAD 5144

BD: 03-18-2025 Tattoo: 5144 REG#: 5174421 HERD: LBLF CAT: A 100% AR

5L FOREMAN 2174-370E  
**LOOSLI LEAD OFF 333**  
MISS LOOSLI ULTIMATUM 1162

5L ON A MISSION 1307-33H  
**MISS LOOSLI MISSION 318**  
MISS LL PROFIT DRIVEN 8121

5L BOURNE 117-48A  
5L ADINA 1551-2174  
5L ULTIMATUM 3004-442F  
MISS LOOSLI FRONTIER 687

5L UP THE LIMIT 1096-54F  
5L MARTHA 1194-1307  
5L PROFIT DRIVEN 4582-316D  
MISS LOOSLI RED LABEL 5150

BW  
70  
WW  
783  
Ratio  
118  
YW  
1161  
Ratio  
108  
GGP

ProS	HB	GM	CED	BW	WW	YW	ADG	MILK	ME	HPG	CEM	STAY	MARB	YG	CW	REA	FAT
140	69	71	14	-2.1	83	136	0.33	29	7	15	8	15	0.55	0.23	43	0.08	0.05
11%	21%	15%	36%	44%	7%	6%	7%	18%	67%	6%	25%	48%	29%	99%	4%	59%	96%

— EPD Averages for Non-Parents Under Two Years of Age (February 2026) —

105 ProS 53 HB 52 GM 13 CED -1.86 BW 67 WW 106 YW 0.25 ADG 0.72 DMI 26 Milk 3 ME 11 HPG 13 CEM 15 Stay 0.47 MARB 0.05 YG 22 CW 0.13 REA 0.01 FAT

## 98 LOOSLI DELEGATE 5133

BD: 03-13-2025 Tattoo: 5133 REG#: 5174399 HERD: LBLF CAT: A 100% AR

BIEBER SPARTACUS A193  
**LOOSLI DELEGATE 102**  
 MISS LOOSLI RIGHT DESIGN 329

WFL MERLIN 018A  
**MS LOOSLI MERLIN 118**  
 MISS LOOSLI BROOK 320

BIEBER ROUSE SAMURAI X22  
 BIEBER TILLY 233U  
 LOOSLI RIGHT KIND 107  
 LSF RSL REBELLA 820-646

LJC MERLIN T179  
 WFL COMMITMENT 042Y  
 BUF CRK THE RIGHT KIND U199  
 LOOSLI OSCE 678

BW 88  
 WW 769  
 Ratio 116  
 YW 1180  
 Ratio 110  
 GGP

ProS	HB	GM	CED	BW	WW	YW	ADG	MILK	ME	HPG	CEM	STAY	MARB	YG	CW	REA	FAT
57	25	32	12	-2.1	77	121	0.28	30	2	8	6	11	0.31	0.01	10	0	0
97%	91%	87%	63%	44%	16%	20%	29%	14%	38%	96%	74%	88%	82%	29%	87%	75%	28%

## 99 LOOSLI COLLUSION 5155

BD: 03-24-2025 Tattoo: 5155 REG#: 5174443 HERD: LBLF CAT: A 100% AR

LACY COLLUSION 115F  
**C-BAR FORTUNE 263J**  
 C-BAR MIMI 707E

BROWN CSB TRIAD D6451  
**MISS LOOSLI TRIAD 101**  
 MISS LOOSLI BOURNE-702 905

FRITZ JUSTICE 8013  
 LACY LAKOTA 8105  
 ANDRAS FUSION R236  
 DAMAR MIMI W085

GMRA TRILOGY 0226  
 BROWN MS SEQUOYA A7044  
 LOOSLI BOURNE 702  
 MISS LL DESIGN 115

BW 92  
 WW 748  
 Ratio 112  
 YW 1133  
 Ratio 106  
 GGP

ProS	HB	GM	CED	BW	WW	YW	ADG	MILK	ME	HPG	CEM	STAY	MARB	YG	CW	REA	FAT
130	57	73	10	-0.3	81	136	0.34	26	4	11	6	15	0.51	-0.01	31	0.22	-0.01
18%	41%	13%	76%	79%	9%	6%	5%	44%	51%	53%	66%	49%	35%	21%	19%	33%	6%

## 100 LOOSLI COMPLETE 5179

BD: 04-07-2025 Tattoo: 5179 REG#: 5174491 HERD: LBLF CAT: A 100% AR

KJL/CLZB COMPLETE 7000E  
**TKP COMPLETE 1595**  
 PIE RUBY 520

FEDDES FRONTLINE C16-8218  
**MISS LOOSLI FRONT ROW 1112**  
 MISS LL DESIGN 163

LEACHMAN PLEDGE A282Z  
 HXC 507C  
 PIE ONE OF A KIND 352  
 PIE RUBY 381

LASO FRONT ROW X37D  
 FEDDES LARKABU X21-C16  
 5L HOBO DESIGN 273-7047  
 LOOSLI GOLD 676

BW 95  
 WW 769  
 Ratio 116  
 YW 1163  
 Ratio 109  
 GGP

ProS	HB	GM	CED	BW	WW	YW	ADG	MILK	ME	HPG	CEM	STAY	MARB	YG	CW	REA	FAT
112	41	71	12	-1.1	75	121	0.29	29	11	12	7	14	0.59	0.12	35	0.18	0.03
37%	71%	15%	61%	64%	20%	20%	23%	18%	86%	40%	55%	69%	23%	82%	12%	39%	77%

## 101 LOOSLI ADVANTAGE 5145

BD: 03-19-2025 Tattoo: 5145 REG#: 5174423 HERD: LBLF CAT: A 100% AR

STRA ADMIRAL 0150  
**VGW ADVANTAGE 343**  
 VGW SS-STAR 1348

BROWN CSB TRIAD D6451  
**MISS LOOSLI TRIAD 107**  
 MISS LOOSLI FRONTIER-737 977

STRA GENERAL 882  
 STRA BANDITO 8132  
 5L SMOKE SIGNAL 756-176V  
 VGW JUL-STAR 0932

GMRA TRILOGY 0226  
 BROWN MS SEQUOYA A7044  
 LOOSLI FRONTIER 737  
 MISS LOOSLI REAL DEAL 783

BW 88  
 WW 724  
 Ratio 109  
 YW 1059  
 Ratio 99  
 GGP

ProS	HB	GM	CED	BW	WW	YW	ADG	MILK	ME	HPG	CEM	STAY	MARB	YG	CW	REA	FAT
106	66	40	15	-4.2	78	118	0.25	33	7	13	7	17	0.45	0.13	27	-0.14	0
47%	25%	76%	28%	13%	15%	26%	46%	4%	71%	29%	51%	23%	47%	87%	31%	92%	35%

## 102 LOOSLI DELEGATE 5142

BD: 03-18-2025 Tattoo: 5142 REG#: 5174417 HERD: LBLF CAT: A 100% AR

BIEBER SPARTACUS A193  
**LOOSLI DELEGATE 102**  
 MISS LOOSLI RIGHT DESIGN 329

5L FRONTLINES 2871-492B  
**MISS LOOSLI FRONT LINES 865**  
 MISS LL SIERRA 1109

BIEBER ROUSE SAMURAI X22  
 BIEBER TILLY 233U  
 LOOSLI RIGHT KIND 107  
 LSF RSL REBELLA 820-646

C-T THE QUEST 1103  
 5L LAKOTA 3749-2871  
 TPIE GRIDMASTER 7027  
 LOOSLI SAWTELL 6123

BW 88  
 WW 728  
 Ratio 109  
 YW 1127  
 Ratio 105  
 GGP

ProS	HB	GM	CED	BW	WW	YW	ADG	MILK	ME	HPG	CEM	STAY	MARB	YG	CW	REA	FAT
91	55	36	15	-2	73	114	0.25	24	4	8	7	16	0.41	-0.03	8	0.13	0
70%	45%	82%	24%	47%	25%	32%	43%	63%	52%	96%	45%	30%	54%	17%	90%	49%	35%

## 103 LOOSLI COMPLETE 5116

BD: 03-06-2025 Tattoo: 5116 REG#: 5174365 HERD: LBLF CAT: A 100% AR

KJL/CLZB COMPLETE 7000E  
**TKP COMPLETE 1595**  
 PIE RUBY 520

5L ULTIMATUM 3004-442F  
**MISS LOOSLI ULTIMATUM 225**  
 MISS LL DESIGN 183

LEACHMAN PLEDGE A282Z  
 HXC 507C  
 PIE ONE OF A KIND 352  
 PIE RUBY 381

5L ULTIMATUM 1893-03C  
 5L MISS KIETH 9270-3004  
 5L HOBO DESIGN 273-7047  
 LOOSLI SIGNATURE 839

BW 80  
 WW 686  
 Ratio 103  
 YW 1016  
 Ratio 95  
 GGP

ProS	HB	GM	CED	BW	WW	YW	ADG	MILK	ME	HPG	CEM	STAY	MARB	YG	CW	REA	FAT
139	75	64	11	-1.8	78	128	0.31	29	10	15	6	18	0.44	0.09	31	0.09	0.01
11%	14%	25%	68%	50%	13%	12%	12%	21%	81%	8%	74%	11%	48%	73%	19%	58%	47%

## 104 LOOSLI ADVANTAGE 579

BD: 02-10-2025 Tattoo: 579 REG#: 5174295 HERD: LBLF CAT: A 100% AR

STRA ADMIRAL 0150  
**VGW ADVANTAGE 343**  
 VGW SS-STAR 1348

BROWN CSB TRIAD D6451  
**MISS LOOSLI TRIAD 026**  
 MISS LOOSLI RIVERSIDE 807

STRA GENERAL 882  
 STRA BANDITO 8132  
 5L SMOKE SIGNAL 756-176V  
 VGW JUL-STAR 0932

GMRA TRILOGY 0226  
 BROWN MS SEQUOYA A7044  
 LOOSLI RIVERSIDE 414  
 5L RUBY 1386-26

BW 85  
 WW 629  
 Ratio 95  
 YW 929  
 Ratio 87  
 GGP

ProS	HB	GM	CED	BW	WW	YW	ADG	MILK	ME	HPG	CEM	STAY	MARB	YG	CW	REA	FAT
96	17	80	11	-3.2	77	119	0.26	28	5	14	7	7	0.8	0.07	41	0.2	0
61%	96%	8%	70%	26%	16%	24%	39%	31%	60%	14%	44%	99%	6%	61%	5%	35%	26%

## 105 LOOSLI LEAD 574

BD: 02-09-2025 Tattoo: 574 REG#: 5174285 HERD: LBLF CAT: A 100% AR

5L FOREMAN 2174-370E  
**LOOSLI LEAD OFF 333**  
 MISS LOOSLI ULTIMATUM 1162

LSF RSL SPECIAL FORCES 5509C  
**MISS LOOSLI BROOK 796**  
 MISS LL DESIGN 959

5L BOURNE 117-48A  
 5L ADINA 1551-2174  
 5L ULTIMATUM 3004-442F  
 MISS LOOSLI FRONTIER 687

LSF RHO TITONKA Z721  
 RAISLAND REBELLA 429-502  
 5L HOBO DESIGN 273-7047  
 LOOSLI CHATO 243

BW 82  
 WW 592  
 Ratio 89  
 YW 1047  
 Ratio 98  
 GGP

ProS	HB	GM	CED	BW	WW	YW	ADG	MILK	ME	HPG	CEM	STAY	MARB	YG	CW	REA	FAT
115	96	19	16	-2.3	72	118	0.29	23	6	14	8	21	0.2	0.13	10	-0.16	0.03
34%	2%	97%	20%	41%	29%	25%	23%	76%	62%	18%	22%	2%	95%	88%	88%	94%	85%

— EPD Averages for Non-Parents Under Two Years of Age (February 2026) —

105 ProS 53 HB 52 GM 13 CED -1.86 BW 67 WW 106 YW 0.25 ADG 0.72 DMI 26 Milk 3 ME 11 HPG 13 CEM 15 Stay 0.47 MARB 0.05 YG 22 CW 0.13 REA 0.01 FAT

# 106 LOOSLI HARD DRIVE 5188

BD: 04-26-2025 Tattoo: 5188 REG#: 5174509 HERD: LBLF CAT: A 100% AR

BIEBER HARD DRIVE Y120  
**PIE HARD DRIVE 2052**  
TKP MISS FOCUS 017

BROWN CSB TRIAD D6451  
**MISS LOOSLI TRIAD 203**  
MISS LOOSLI REDD 006

LACY GOLD BAR 8123  
BIEBER LAURA 158W  
PIE QUARTERBACK 789  
PIE MS FOCUS 8224

GMRA TRILOGY 0226  
BROWN MS SEQUOYA A7044  
LOOSLI REDDINGTON 803  
MISS LL RIGHT KIND 165

BW	95
WW	761
Ratio	114
YW	1184
Ratio	111
GGP	

ProS	HB	GM	CED	BW	WW	YW	ADG	MILK	ME	HPG	CEM	STAY	MARB	YG	CW	REA	FAT
138	79	59	13	-3.1	74	118	0.28	32	8	13	7	19	0.5	-0.01	26	0.4	0.02
12%	10%	33%	46%	26%	24%	26%	30%	6%	75%	21%	60%	7%	37%	21%	34%	8%	64%

# 108 LOOSLI MISSION 5121

BD: 03-08-2025 Tattoo: 5121 REG#: 5174375 HERD: LBLF CAT: A 100% AR

5L UP THE LIMIT 1096-54F  
**5L ON A MISSION 1307-33H**  
5L MARTHA 1194-1307

LSF SRR RECORD BREAKER 3160A  
**MISS LOOSLI SILVER 972**  
MISS LOOSLI SCOUT 3200

5L ULTIMATUM 1893-03C  
5L LAKOTA 5100-1096  
5L LEADING EDGE 15383-117C  
5L MARTHA 2142-1194

LSF SAGA 1040Y  
LSF CRYSTAL R5145 X0414  
VGW SCOUT 040  
GMRA PRINCESS 126

BW	83
WW	628
Ratio	94
YW	1064
Ratio	99
GGP	

ProS	HB	GM	CED	BW	WW	YW	ADG	MILK	ME	HPG	CEM	STAY	MARB	YG	CW	REA	FAT
118	62	56	11	-2.2	67	108	0.25	27	2	14	7	14	0.52	0.04	24	0.33	0.03
30%	32%	38%	67%	43%	47%	45%	44%	32%	39%	11%	41%	58%	33%	41%	47%	14%	86%

# 110 LOOSLI LEAD 572

BD: 02-09-2025 Tattoo: 572 REG#: 5174281 HERD: LBLF CAT: A 100% AR

5L FOREMAN 2174-370E  
**LOOSLI LEAD OFF 333**  
MISS LOOSLI ULTIMATUM 1162

5L ON A MISSION 1307-33H  
**MISS LOOSLI MISSION 397**  
MISS LOOSLI RIVERSIDE 824

5L BOURNE 117-48A  
5L ADINA 1551-2174  
5L ULTIMATUM 3004-442F  
MISS LOOSLI FRONTIER 687

5L UP THE LIMIT 1096-54F  
5L MARTHA 1194-1307  
LOOSLI RIVERSIDE 414  
MISS LOOSLI OBJECTIVE 586

BW	75
WW	583
Ratio	88
YW	952
Ratio	89
GGP	

ProS	HB	GM	CED	BW	WW	YW	ADG	MILK	ME	HPG	CEM	STAY	MARB	YG	CW	REA	FAT
111	80	30	14	-3.7	63	100	0.23	23	5	15	7	19	0.44	0.05	8	0.02	0.02
40%	9%	89%	38%	18%	63%	62%	62%	73%	59%	6%	51%	10%	48%	49%	90%	71%	70%

# 112 LOOSLI COLLUSION 596

BD: 02-18-2025 Tattoo: 596 REG#: 5174325 HERD: LBLF CAT: A 100% AR

LACY COLLUSION 115F  
**C-BAR FORTUNE 263J**  
C-BAR MIMI 707E

5L DEFENDER 560-30Z  
**MISS LOOSLI PROFIT 023**  
MISS LOOSLI BOURNE 814

FRITZ JUSTICE 8013  
LACY LAKOTA 8105  
ANDRAS FUSION R236  
DAMAR MIMI W085

5L ADVOCATE 817-14W  
5L BLACK ADINA 525-560  
5L BOURNE 117-48A  
MISS LOOSLI BROOK 340

BW	81
WW	621
Ratio	93
YW	933
Ratio	87
GGP	

ProS	HB	GM	CED	BW	WW	YW	ADG	MILK	ME	HPG	CEM	STAY	MARB	YG	CW	REA	FAT
108	52	56	14	-2.3	69	114	0.29	21	2	11	7	15	0.67	0.07	10	-0.19	0
44%	51%	39%	33%	41%	40%	31%	24%	90%	41%	57%	49%	55%	15%	60%	87%	96%	26%

# 107 LOOSLI FLASHDRIVE 547

BD: 02-01-2025 Tattoo: 547 REG#: 5174231 HERD: LBLF CAT: A 100% AR

BIEBER FLASHDRIVE G266  
**BIEBER FLASHDRIVE L179**  
BIEBER DURHEIM 363H

BIEBER SPARTACUS A193  
**MISS LOOSLI SPARTACUS 123**  
MISS LOOSLI RIGHT DESIGN 329

BIEBER HARD DRIVE E640  
BIEBER FLOWER 312E  
BIEBER CL STOCKMARKET E119  
BIEBER DURHEIM 295F

BIEBER ROUSE SAMURAI X22  
BIEBER TILLY 233U  
LOOSLI RIGHT KIND 107  
LSF RSL REBELLA 820-646

BW	82
WW	583
Ratio	88
YW	993
Ratio	93
GGP	

ProS	HB	GM	CED	BW	WW	YW	ADG	MILK	ME	HPG	CEM	STAY	MARB	YG	CW	REA	FAT
141	73	68	17	-3.5	71	116	0.28	28	18	10	9	20	0.86	-0.04	13	0.24	0.01
10%	17%	19%	17%	21%	33%	29%	26%	26%	98%	78%	10%	3%	4%	14%	80%	29%	38%

# 109 LOOSLI COLLUSION 590 T

BD: 02-16-2025 Tattoo: 590 REG#: 5174315 HERD: LBLF CAT: A 100% AR

LACY COLLUSION 115F  
**C-BAR FORTUNE 263J**  
C-BAR MIMI 707E

5L BOURNE 117-48A  
**MISS LOOSLI BOURNE 754**  
MISS LOOSLI FORT DOUGLAS 518

FRITZ JUSTICE 8013  
LACY LAKOTA 8105  
ANDRAS FUSION R236  
DAMAR MIMI W085

5L ADVANTAGE 3267-221Y  
5L ROXIE 854-117  
LOOSLI FORT DOUGLAS 332  
MISS LOOSLI STING 3125

BW	75
WW	640
Ratio	94
YW	1018
Ratio	99
GGP	

ProS	HB	GM	CED	BW	WW	YW	ADG	MILK	ME	HPG	CEM	STAY	MARB	YG	CW	REA	FAT
67	34	33	12	-1.5	64	103	0.24	22	4	13	7	11	0.42	0.03	7	-0.18	-0.01
93%	82%	87%	58%	56%	57%	55%	52%	84%	49%	22%	56%	87%	52%	39%	91%	95%	9%

# 111 LOOSLI PERSEVERANCE 5109

BD: 02-26-2025 Tattoo: 5109 REG#: 5174351 HERD: LBLF CAT: A 100% AR

ANDRAS BOURNE SILVER E016  
**LOOSLI PERSEVERANCE 019**  
MISS LOOSLI RIGHT DESIGN 329

LOOSLI RIGHT KIND 190  
**MISS LOOSLI MOUNTAIN 403**  
LOOSLI SIGNATURE 826

5L BOURNE 117-48A  
ANDRAS LUCINDA 2123  
LOOSLI RIGHT KIND 107  
LSF RSL REBELLA 820-646

BUF CRK THE RIGHT KIND U199  
MISS LL CHEROKEE 436  
5L SIGNATURE 5615  
DKK RAZZLE L30

BW	63
WW	623
Ratio	94
YW	1010
Ratio	94
GGP	

ProS	HB	GM	CED	BW	WW	YW	ADG	MILK	ME	HPG	CEM	STAY	MARB	YG	CW	REA	FAT
73	46	27	21	-5.7	61	93	0.2	30	4	11	11	13	0.45	0.13	7	-0.38	0.01
89%	63%	92%	2%	3%	71%	77%	80%	13%	48%	52%	2%	75%	47%	88%	92%	99%	38%

# 113 LOOSLI LEAD 5141

BD: 03-18-2025 Tattoo: 5141 REG#: 5174415 HERD: LBLF CAT: A 100% AR

5L FOREMAN 2174-370E  
**LOOSLI LEAD OFF 333**  
MISS LOOSLI ULTIMATUM 1162

LSF SRR X-PORTER 9129G  
**MISS LOOSLI X-PORTER 3118**  
LOOSLI TRIAD 190

5L BOURNE 117-48A  
5L ADINA 1551-2174  
5L ULTIMATUM 3004-442F  
MISS LOOSLI FRONTIER 687

LSF MEW X-PORTER 6695D  
LSF SRR LASS A3062 E7039  
BROWN CSB TRIAD D6451  
MISS LOOSLI RED ASPEN 5122

BW	92
WW	733
Ratio	110
YW	1117
Ratio	104
GGP	

ProS	HB	GM	CED	BW	WW	YW	ADG	MILK	ME	HPG	CEM	STAY	MARB	YG	CW	REA	FAT
136	82	54	8	1.5	95	152	0.35	26	11	15	7	18	0.32	0.14	44	0.23	0.03
13%	8%	43%	87%	95%	1%	1%	3%	51%	87%	9%	41%	14%	80%	90%	3%	30%	82%

— EPD Averages for Non-Parents Under Two Years of Age (February 2026) —

105 ProS 53 HB 52 GM 13 CED -1.86 BW 67 WW 106 YW 0.25 ADG 0.72 DMI 26 Milk 3 ME 11 HPG 13 CEM 15 Stay 0.47 MARB 0.05 YG 22 CW 0.13 REA 0.01 FAT

# 114 LOOSLI MISSION 5153

BD: 03-22-2025 Tattoo: 5153 REG#: 5174439 HERD: LBLF CAT: A 100% AR

5L UP THE LIMIT 1096-54F  
**5L ON A MISSION 1307-33H**  
 5L MARTHA 1194-1307

FEDDES STILLWATER B70-8233  
**MISS LOOSLI STILLWATER 1160**  
 MISS LOOSLI FRONTIER 640

5L ULTIMATUM 1893-03C  
 5L LAKOTA 5100-1096  
 5L LEADING EDGE 15383-117C  
 5L MARTHA 2142-1194

FEDDES BRUNSWICK D202  
 FEDDES SLEEK 8116 B70  
 ANDRAS FRONTIER A084  
 LOOSLI TETON 649

BW	87
WW	644
Ratio	97
YW	1008
Ratio	94
GGP	

ProS	HB	GM	CED	BW	WW	YW	ADG	MILK	ME	HPG	CEM	STAY	MARB	YG	CW	REA	FAT
100	49	51	8	0.1	67	98	0.2	29	7	13	7	14	0.67	0.11	24	0.12	0.03
55%	57%	48%	87%	84%	48%	67%	81%	18%	66%	27%	58%	61%	15%	79%	40%	51%	86%



Loosli JM Ignite N13 • Lot 116

# 115 LOOSLI FLASHDRIVE 5166

BD: 03-27-2025 Tattoo: 5166 REG#: 5174465 HERD: LBLF CAT: A 100% AR

BIEBER FLASHDRIVE G266  
**BIEBER FLASHDRIVE L179**  
 BIEBER DURHEIM 363H

LSF SRR X-PORTER 9129G  
**MISS LOOSLI PORTER 1132**  
 MISS LOOSLI HUGHES 416

BIEBER HARD DRIVE E640  
 BIEBER FLOWER 312E  
 BIEBER CL STOCKMARKET E119  
 BIEBER DURHEIM 295F

LSF MEW X-PORTER 6695D  
 LSF SRR LASS A3062 E7039  
 BIEBER H HUGHES W109  
 MISS LL DESIGN 030

BW	83
WW	730
Ratio	110
YW	1071
Ratio	100
GGP	

ProS	HB	GM	CED	BW	WW	YW	ADG	MILK	ME	HPG	CEM	STAY	MARB	YG	CW	REA	FAT
109	50	60	17	-1.7	82	131	0.3	32	21	13	9	16	0.76	0.21	28	-0.05	0.05
42%	56%	32%	12%	52%	7%	9%	15%	5%	99%	20%	19%	39%	8%	98%	29%	83%	96%

# 116 LOOSLI JM IGNITE N13

BD: 03-05-2025 Tattoo: N13 REG#: 5135015 HERD: MJM CAT: A 100% AR

BIEBER CL ATOMIC C218  
**MEEK IGNITE K3**  
 BIEBER REDCAP LADY 421D

LOOSLI BOEING 747  
**MEEK REDCAP 902G**  
 BIEBER REDCAP LADY 421D

ANDRAS FUSION R236  
 BIEBER DATELINE 308Y  
 BIEBER HARD DRIVE Y120  
 BIEBER REDCAP LADY 414B

5L THE REAL DEAL 1687-143B  
 MISS LOOSLI MOUNTAIN 441  
 BIEBER HARD DRIVE Y120  
 BIEBER REDCAP LADY 414B

BW	71
WW	706
Ratio	98
YW	909
Ratio	88
GGP	

ProS	HB	GM	CED	BW	WW	YW	ADG	MILK	ME	HPG	CEM	STAY	MARB	YG	CW	REA	FAT
65	26	39	23	-6.8	58	96	0.23	27	13	11	10	13	0.36	-0.09	1	0.4	0.03
94%	91%	77%	1%	1%	79%	72%	59%	37%	90%	69%	7%	73%	74%	4%	97%	8%	79%

# 117 LOOSLI HARD DRIVE 5182

BD: 04-15-2025 Tattoo: 5182 REG#: 5174497 HERD: LBLF CAT: A 100% AR

BIEBER HARD DRIVE Y120  
**PIE HARD DRIVE 2052**  
 TKP MISS FOCUS 017

BROWN CSB TRIAD D6451  
**MISS LOOSLI TRIAD 283**  
 MISS LOOSLI FULLBACK 064

LACY GOLD BAR 8123  
 BIEBER LAURA 158W  
 PIE QUARTERBACK 789  
 PIE MS FOCUS 8224

GMRA TRILOGY 0226  
 BROWN MS SEQUOYA A7044  
 PIE FULLBACK 7005  
 MISS LOOSLI DEAD CENTER 4122

BW	85
WW	826
Ratio	124
YW	1218
Ratio	114
GGP	

ProS	HB	GM	CED	BW	WW	YW	ADG	MILK	ME	HPG	CEM	STAY	MARB	YG	CW	REA	FAT
97	54	44	12	-1.7	82	135	0.33	32	10	14	7	14	0.12	-0.04	38	0.51	0
59%	47%	69%	54%	52%	8%	7%	8%	7%	82%	16%	47%	58%	98%	11%	8%	4%	26%

# 118 LOOSLI SUPREMACY 5138

BD: 03-16-2025 Tattoo: 5138 REG#: 5174409 HERD: LBLF CAT: A 100% AR

5L SUPREMACY 956-87F  
**5L SUPREMACY 459-76J**  
 5L ADINA 5327-459

BROWN TREMENDOUS Z7326  
**MISS LOOSLI TREMENDOUS 997**  
 MISS LOOSLI BROOK 342

5L BOURNE 117-48A  
 5L SUNBURST 1974-956  
 5L DOUBLE UP 1610-19E  
 5L ADINA 3863-5327

BROWN PREMIER X7876  
 BROWN MS ABIGRACE L7730  
 BUF CRK THE RIGHT KIND U199  
 MISS LL DESIGN 9107

BW	92
WW	604
Ratio	91
YW	1028
Ratio	96
GGP	

ProS	HB	GM	CED	BW	WW	YW	ADG	MILK	ME	HPG	CEM	STAY	MARB	YG	CW	REA	FAT
88	69	20	13	-2.3	66	97	0.19	26	8	13	6	18	0.46	0.06	4	-0.17	0.01
73%	21%	97%	46%	41%	50%	70%	84%	51%	71%	19%	74%	11%	45%	57%	95%	94%	47%

# 119 LOOSLI COLLUSION 5157

BD: 03-24-2025 Tattoo: 5157 REG#: 5174447 HERD: LBLF CAT: A 100% AR

LACY COLLUSION 115F  
**C-BAR FORTUNE 263J**  
 C-BAR MIMI 707E

ANDRAS FRONTIER A084  
**MISS LOOSLI FRONTIER 617**  
 MISS LOOSLI BROOK 201

FRITZ JUSTICE 8013  
 LACY LAKOTA 8105  
 ANDRAS FUSION R236  
 DAMAR MIMI W085

ANDRAS NEW DIRECTION R240  
 ANDRAS DEEDEE 0001  
 BUF CRK THE RIGHT KIND U199  
 LOOSLI CHER 315

BW	87
WW	636
Ratio	96
YW	977
Ratio	91
GGP	

ProS	HB	GM	CED	BW	WW	YW	ADG	MILK	ME	HPG	CEM	STAY	MARB	YG	CW	REA	FAT
92	76	17	13	-2.4	57	85	0.18	26	5	10	8	19	0.32	0.05	8	-0.19	0
67%	13%	98%	48%	39%	83%	87%	89%	50%	58%	77%	24%	7%	80%	51%	90%	96%	14%

# 120 LOOSLI COLLUSION 550 T

BD: 02-02-2025 Tattoo: 550 REG#: 5174237 HERD: LBLF CAT: A 100% AR

LACY COLLUSION 115F  
**C-BAR FORTUNE 263J**  
 C-BAR MIMI 707E

BROWN CSB TRIAD D6451  
**MISS LOOSLI TRIAD 904**  
 MISS LOOSLI FRONTIER 793

FRITZ JUSTICE 8013  
 LACY LAKOTA 8105  
 ANDRAS FUSION R236  
 DAMAR MIMI W085

GMRA TRILOGY 0226  
 BROWN MS SEQUOYA A7044  
 ANDRAS FRONTIER A084  
 MISS LL DESIGN 182

BW	66
WW	565
Ratio	
YW	913
Ratio	
GGP	

ProS	HB	GM	CED	BW	WW	YW	ADG	MILK	ME	HPG	CEM	STAY	MARB	YG	CW	REA	FAT
124	81	43	16	-4	59	100	0.25	24	1	11	9	19	0.3	0.09	24	0.07	0.02
24%	9%	70%	17%	15%	76%	62%	46%	66%	37%	67%	20%	6%	84%	71%	48%	61%	64%

— EPD Averages for Non-Parents Under Two Years of Age (February 2026) —

105 ProS 53 HB 52 GM 13 CED -1.86 BW 67 WW 106 YW 0.25 ADG 0.72 DMI 26 Milk 3 ME 11 HPG 13 CEM 15 Stay 0.47 MARB 0.05 YG 22 CW 0.13 REA 0.01 FAT

## 121 LOOSLI FLASHDRIVE 580

BD: 02-10-2025 Tattoo: 580 REG#: 5174297 HERD: LBLF CAT: A 100% AR

BIEBER FLASHDRIVE G266  
**BIEBER FLASHDRIVE L179**  
 BIEBER DURHEIM 363H

C-BAR FORTUNE 263J  
**MISS LOOSLI COLLUSION 382**  
 MISS LOOSLI RIGHT DESIGN 329

BIEBER HARD DRIVE E640  
 BIEBER FLOWER 312E  
 BIEBER CL STOCKMARKET E119  
 BIEBER DURHEIM 295F

LACY COLLUSION 115F  
 C-BAR MIMI 707E  
 LOOSLI RIGHT KIND 107  
 LSF RSL REBELLA 820-646

BW 82  
 WW 639  
 Ratio 96  
 YW 1017  
 Ratio 95  
 GGP

ProS	HB	GM	CED	BW	WW	YW	ADG	MILK	ME	HPG	CEM	STAY	MARB	YG	CW	REA	FAT
116	53	63	13	-2.1	74	116	0.27	27	15	11	9	16	0.89	0.02	13	0.13	0.02
32%	49%	26%	44%	44%	24%	29%	36%	34%	95%	66%	12%	38%	3%	33%	82%	49%	62%

## 122 LOOSLI COLLUSION 510

BD: 01-24-2025 Tattoo: 510 REG#: 5174163 HERD: LBLF CAT: A 100% AR

LACY COLLUSION 115F  
**C-BAR FORTUNE 263J**  
 C-BAR MIMI 707E

5L ON EDGE 3148-299X  
**MISS LOOSLI ON EDGE 4150**  
 LOOSLI GRAND 312

FRITZ JUSTICE 8013  
 LACY LAKOTA 8105  
 ANDRAS FUSION R236  
 DAMAR MIMI W085

5L RED EDGE 743-30V  
 5L MARTHA 1776-3148  
 LCHMN GRANDCANYON 1244G  
 MISS LL ROB LOW 933

BW 92  
 WW 552  
 Ratio 83  
 YW 860  
 Ratio 80  
 GGP

ProS	HB	GM	CED	BW	WW	YW	ADG	MILK	ME	HPG	CEM	STAY	MARB	YG	CW	REA	FAT
97	22	76	9	2.4	79	131	0.33	20	1	11	5	10	0.46	0.06	39	-0.02	-0.03
60%	93%	11%	86%	98%	12%	9%	8%	94%	35%	58%	87%	94%	45%	58%	7%	79%	2%

## 123 LOOSLI COLLUSION 534

BD: 01-29-2025 Tattoo: 534 REG#: 5174209 HERD: LBLF CAT: A 100% AR

LACY COLLUSION 115F  
**C-BAR FORTUNE 263J**  
 C-BAR MIMI 707E

5L ON A MISSION 1307-33H  
**MISS LOOSLI MISSION 2115**  
 MISS LOOSLI FRONTIER 740

FRITZ JUSTICE 8013  
 LACY LAKOTA 8105  
 ANDRAS FUSION R236  
 DAMAR MIMI W085

5L UP THE LIMIT 1096-54F  
 5L MARTHA 1194-1307  
 ANDRAS FRONTIER A084  
 MSLOOSLI COUNTRY ROAD 461

BW 87  
 WW 634  
 Ratio 95  
 YW 874  
 Ratio 82  
 GGP

ProS	HB	GM	CED	BW	WW	YW	ADG	MILK	ME	HPG	CEM	STAY	MARB	YG	CW	REA	FAT
116	45	71	11	-0.1	73	120	0.3	25	3	12	7	13	0.53	0.04	34	0.22	0
33%	65%	15%	67%	81%	25%	21%	19%	56%	47%	49%	56%	75%	32%	44%	13%	33%	30%

## 124 LOOSLI AGENT 5177

BD: 04-04-2025 Tattoo: 5177 REG#: 5174487 HERD: LBLF CAT: A 100% AR

BIEBER CL ATOMIC C218  
**VGE AGENT 124**  
 VGW RE-STAR 1956

5L ULTIMATUM 1893-03C  
**MISS LOOSLI ULTIMATUM 139**  
 MISS LOOSLI HUGHES 449

ANDRAS FUSION R236  
 BIEBER DATELINE 308Y  
 RED U-2 RECKONING 294C  
 VGW MER-STAR 1656

5L BOURNE 117-48A  
 5L PRETTY GUN 1300-1893  
 BIEBER H HUGHES W109  
 LOOSLI MIMI 749

BW 72  
 WW 707  
 Ratio 106  
 YW 1006  
 Ratio 94  
 GGP

ProS	HB	GM	CED	BW	WW	YW	ADG	MILK	ME	HPG	CEM	STAY	MARB	YG	CW	REA	FAT
132	87	45	15	-2.7	68	104	0.23	28	11	16	11	18	0.4	0.23	35	0.06	0.06
16%	5%	66%	32%	34%	44%	52%	61%	24%	86%	3%	3%	12%	56%	99%	12%	63%	99%

## 125 LOOSLI SPARTACUS 5152

BD: 03-22-2025 Tattoo: 5152 REG#: 5174437 HERD: LBLF CAT: A 100% AR

BIEBER ROUSE SAMURAI X22  
**BIEBER SPARTACUS A193**  
 BIEBER TILLY 233U

C-BAR FORTUNE 263J  
**MISS LOOSLI COLLUSION 300**  
 MISS LOOSLI TRIAD 101

LCC CHEYENNE B221L  
 GHR MARITA R31  
 LCOC HIGH NOON A093R  
 BIEBER TILLY 7334

LACY COLLUSION 115F  
 C-BAR MIMI 707E  
 BROWN CSB TRIAD D6451  
 MISS LOOSLI BOURNE-702 905

BW 77  
 WW 699  
 Ratio 105  
 YW 1004  
 Ratio 94  
 GGP

ProS	HB	GM	CED	BW	WW	YW	ADG	MILK	ME	HPG	CEM	STAY	MARB	YG	CW	REA	FAT
83	28	54	10	-0.3	84	135	0.32	26	6	10	6	11	0.41	0.14	35	0	0.01
80%	89%	42%	73%	79%	6%	7%	10%	51%	63%	83%	66%	86%	54%	90%	11%	75%	50%



Loosli Reality 5152 • Lot 125



— EPD Averages for Non-Parents Under Two Years of Age (February 2026) —

105 ProS 53 HB 52 GM 13 CED -1.86 BW 67 WW 106 YW 0.25 ADG 0.72 DMI 26 Milk 3 ME 11 HPG 13 CEM 15 Stay 0.47 MARB 0.05 YG 22 CW 0.13 REA 0.01 FAT

# Open Heifers: Lots 126-165

## 126 MISS LOOSLI MISSION 590

BD: 02-22-2025 Tattoo: 590 REG#: 5174697 HERD: LBLF CAT: A 100% AR

5L UP THE LIMIT 1096-54F  
**5L ON A MISSION 1307-33H**  
 5L MARTHA 1194-1307

5L ULTIMATUM 1893-03C  
 5L LAKOTA 5100-1096  
 5L LEADING EDGE 15383-117C  
 5L MARTHA 2142-1194

ANDRAS FRONTIER A084  
**MISS LOOSLI FRONTIER 6119**  
 MISS LOOSLI CAMELOT 3131

ANDRAS NEW DIRECTION R240  
 ANDRAS DEEDEE 0001  
 LARSON CAMELOT 809  
 MISS LL HO 124

ProS	HB	GM	CED	BW	WW	YW	ADG	MILK	ME	HPG	CEM	STAY	MARB	YG	CW	REA	FAT
116	73	43	9	0	70	106	0.22	31	0	14	5	17	0.52	0.16	24	-0.05	0.03
33%	17%	70%	83%	83%	35%	49%	66%	10%	31%	14%	79%	26%	33%	94%	48%	83%	87%

## 127 MISS LOOSLI FLASH 5155

BD: 03-29-2025 Tattoo: 5155 REG#: 5174827 HERD: LBLF CAT: A 100% AR

BIEBER FLASHDRIVE G266  
**BIEBER FLASHDRIVE L179**  
 BIEBER DURHEIM 363H

BIEBER HARD DRIVE E640  
 BIEBER FLOWER 312E  
 BIEBER CL STOCKMARKET E119  
 BIEBER DURHEIM 295F

LSF SRR X-PORTER 9129G  
**MISS LOOSLI PORTER 1126**  
 MISS LOOSLI FRONTIER 806

LSF MEW X-PORTER 6695D  
 LSF SRR LASS A3062 E7039  
 ANDRAS FRONTIER A084  
 MISS LOOSLI REDEMPT 414-638

ProS	HB	GM	CED	BW	WW	YW	ADG	MILK	ME	HPG	CEM	STAY	MARB	YG	CW	REA	FAT
134	56	78	8	0.3	90	142	0.32	30	19	13	6	17	0.74	0.07	42	0.47	0.03
15%	43%	9%	86%	86%	2%	3%	8%	12%	98%	26%	71%	23%	9%	63%	4%	5%	88%

## 128 MISS LOOSLI COLLUSION 504

BD: 01-19-2025 Tattoo: 504 REG#: 5174531 HERD: LBLF CAT: A 100% AR

LACY COLLUSION 115F  
**C-BAR FORTUNE 263J**  
 C-BAR MIMI 707E

FRITZ JUSTICE 8013  
 LACY LAKOTA 8105  
 ANDRAS FUSION R236  
 DAMAR MIMI W085

BIEBER SPARTACUS A193  
**MISS LOOSLI SPARTACUS 195**  
 MISS LOOSLI BOURNE 805

BIEBER ROUSE SAMURAI X22  
 BIEBER TILLY 233U  
 5L BOURNE 117-48A  
 MISS LOOSLI REDEMPT 414-664

ProS	HB	GM	CED	BW	WW	YW	ADG	MILK	ME	HPG	CEM	STAY	MARB	YG	CW	REA	FAT
118	53	65	8	0.4	81	128	0.29	23	6	11	5	16	0.65	0.08	27	0.11	0.01
30%	50%	23%	89%	87%	8%	12%	21%	77%	64%	51%	87%	41%	17%	65%	30%	53%	50%

## 129 MISS LOOSLI COLLUSION 513

BD: 01-25-2025 Tattoo: 513 REG#: 5174549 HERD: LBLF CAT: A 100% AR

LACY COLLUSION 115F  
**C-BAR FORTUNE 263J**  
 C-BAR MIMI 707E

FRITZ JUSTICE 8013  
 LACY LAKOTA 8105  
 ANDRAS FUSION R236  
 DAMAR MIMI W085

BIEBER CL ENERGIZE F121  
**MISS LOOSLI ENERGIZE 200**  
 LSF SRR JOLENE D6608 H0139

BIEBER CL ATOMIC C218  
 BIEBER CL ADELLE 575D  
 CRUMP MAGNITUDE 5507  
 LSF SRR JOLENE 904 D6608

ProS	HB	GM	CED	BW	WW	YW	ADG	MILK	ME	HPG	CEM	STAY	MARB	YG	CW	REA	FAT
114	43	71	10	-0.4	72	120	0.3	26	10	9	6	16	0.63	0.02	19	0.08	0
35%	68%	15%	74%	77%	28%	21%	16%	46%	81%	95%	71%	41%	19%	31%	65%	59%	26%

## 130 MISS LOOSLI COLLUSION 5115

BD: 03-06-2025 Tattoo: 5115 REG#: 5174747 HERD: LBLF CAT: A 100% AR

LACY COLLUSION 115F  
**C-BAR FORTUNE 263J**  
 C-BAR MIMI 707E

FRITZ JUSTICE 8013  
 LACY LAKOTA 8105  
 ANDRAS FUSION R236  
 DAMAR MIMI W085

BROWN CSB TRIAD D6451  
**MISS LOOSLI TRIAD 297**  
 MISS LL DESIGN 927

GMRA TRILOGY 0226  
 BROWN MS SEQUOYA A7044  
 5L HOBO DESIGN 273-7047  
 LOOSLI CHATO 204

ProS	HB	GM	CED	BW	WW	YW	ADG	MILK	ME	HPG	CEM	STAY	MARB	YG	CW	REA	FAT
130	69	62	7	0.9	80	128	0.3	26	3	11	5	18	0.56	0.09	30	0.05	0.01
17%	21%	29%	91%	91%	10%	12%	16%	44%	44%	59%	88%	15%	27%	71%	23%	65%	41%

## 131 MISS LOOSLI AGENT 5139

BD: 03-19-2025 Tattoo: 5139 REG#: 5174795 HERD: LBLF CAT: A 100% AR

BIEBER CL ATOMIC C218  
**VEG AGENT 124**  
 VGV RE-STAR 1956

ANDRAS FUSION R236  
 BIEBER DATELINE 308Y  
 RED U-2 RECKONING 294C  
 VGV MER-STAR 1656

FEDDES STILLWATER B70-8233  
**MISS LOOSLI STILLWATER 0106**  
 MISS LOOSLI RED ASPEN 777

FEDDES BRUNSWICK D202  
 FEDDES SLEEK 8116 B70  
 LOOSLI POWER LINE 546  
 MISS LOOSLI BROOK 262

ProS	HB	GM	CED	BW	WW	YW	ADG	MILK	ME	HPG	CEM	STAY	MARB	YG	CW	REA	FAT
128	61	67	3	2.9	84	135	0.32	28	12	14	4	18	0.62	0.2	33	-0.02	0.04
19%	34%	20%	99%	99%	6%	6%	9%	31%	90%	14%	89%	15%	20%	98%	15%	79%	90%

## 132 MISS LOOSLI FLASH 515

BD: 01-25-2025 Tattoo: 515 REG#: 5174553 HERD: LBLF CAT: A 100% AR

BIEBER FLASHDRIVE G266  
**BIEBER FLASHDRIVE L179**  
 BIEBER DURHEIM 363H

BIEBER HARD DRIVE E640  
 BIEBER FLOWER 312E  
 BIEBER CL STOCKMARKET E119  
 BIEBER DURHEIM 295F

ANDRAS FRONTIER A084  
**MISS LOOSLI FRONTIER 740**  
 MSLOOSLI COUNTRY ROAD 461

ANDRAS NEW DIRECTION R240  
 ANDRAS DEEDEE 0001  
 5L COUNTRY ROADS 466-475Y  
 MISS LL SIERRA 0104

ProS	HB	GM	CED	BW	WW	YW	ADG	MILK	ME	HPG	CEM	STAY	MARB	YG	CW	REA	FAT
141	65	76	6	1.3	85	139	0.34	33	17	12	6	19	0.64	0.09	43	0.37	0.03
10%	27%	11%	95%	94%	5%	5%	6%	4%	97%	43%	77%	7%	18%	71%	4%	10%	77%

## 133 MISS LOOSLI COLLUSION 516

BD: 01-25-2025 Tattoo: 516 REG#: 5174555 HERD: LBLF CAT: A 100% AR

LACY COLLUSION 115F  
**C-BAR FORTUNE 263J**  
 C-BAR MIMI 707E

FRITZ JUSTICE 8013  
 LACY LAKOTA 8105  
 ANDRAS FUSION R236  
 DAMAR MIMI W085

LSF SRR X-PORTER 9129G  
**MISS LOOSLI PORTER 199**  
 MISS LOOSLI FRONTIER 616

LSF MEW X-PORTER 6695D  
 LSF SRR LASS A3062 E7039  
 ANDRAS FRONTIER A084  
 MISS LL DESIGN 133

ProS	HB	GM	CED	BW	WW	YW	ADG	MILK	ME	HPG	CEM	STAY	MARB	YG	CW	REA	FAT
117	53	64	6	1.7	81	129	0.3	25	6	11	4	16	0.51	0.08	34	0.16	0.01
32%	49%	25%	96%	96%	9%	11%	17%	53%	64%	56%	93%	30%	35%	69%	14%	42%	50%

— EPD Averages for Non-Parents Under Two Years of Age (February 2026) —

105 ProS 53 HB 52 GM 13 CED -1.86 BW 67 WW 106 YW 0.25 ADG 0.72 DMI 26 Milk 3 ME 11 HPG 13 CEM 15 Stay 0.47 MARB 0.05 YG 22 CW 0.13 REA 0.01 FAT

# Open Heifers: Lots 126-165

## 134 MISS LOOSLI COLLUSION 583

BD: 02-19-2025 Tattoo: 583 REG#: 5174683 HERD: LBLF CAT: A 100% AR

LACY COLLUSION 115F  
**C-BAR FORTUNE 263J**  
C-BAR MIMI 707E

FRITZ JUSTICE 8013  
LACY LAKOTA 8105  
ANDRAS FUSION R236  
DAMAR MIMI W085

LSF SRR X-PORTER 9129G  
**MISS LOOSLI PORTER 1145**  
MISS LOOSLI FRONTIER 627

LSF MEW X-PORTER 6695D  
LSF SRR LASS A3062 E7039  
ANDRAS FRONTIER A084  
MISS LOOSLI BROOK 300

ProS	HB	GM	CED	BW	WW	YW	ADG	MILK	ME	HPG	CEM	STAY	MARB	YG	CW	REA	FAT
118	63	56	8	0.8	80	128	0.29	24	4	11	5	17	0.52	0.09	25	0.03	0.01
30%	31%	39%	89%	91%	10%	13%	19%	64%	50%	55%	84%	27%	33%	72%	37%	69%	49%

## 135 MISS LOOSLI FOREMAN 523

BD: 01-27-2025 Tattoo: 523 REG#: 5174887 HERD: LBLF CAT: A 100% AR

5L BOURNE 117-48A  
**5L FOREMAN 2174-370E**  
5L ADINA 1551-2174

5L ADVANTAGE 3267-221Y  
5L ROXIE 854-117  
O C C EMBLAZON 854E  
5L ADINA 525-1551

ANDRAS BOURNE SILVER E016  
**MISS LOOSLI SILVER 003**  
MISS LOOSLI BROOK 229

5L BOURNE 117-48A  
ANDRAS LUCINDA 2123  
BUF CRK THE RIGHT KIND U199  
MISS LL NEW 607

ProS	HB	GM	CED	BW	WW	YW	ADG	MILK	ME	HPG	CEM	STAY	MARB	YG	CW	REA	FAT
106	71	35	10	-0.2	83	132	0.31	22	6	15	5	17	0.38	0.13	23	-0.03	0.02
46%	19%	83%	77%	80%	7%	8%	13%	85%	65%	7%	84%	22%	69%	87%	50%	80%	74%

## 136 MISS LOOSLI COLLUSION 541

BD: 01-31-2025 Tattoo: 541 REG#: 5174603 HERD: LBLF CAT: A 100% AR

LACY COLLUSION 115F  
**C-BAR FORTUNE 263J**  
C-BAR MIMI 707E

FRITZ JUSTICE 8013  
LACY LAKOTA 8105  
ANDRAS FUSION R236  
DAMAR MIMI W085

5L FRONTLINES 2871-492B  
**MISS LOOSLI FRONTLINE 1142**  
MISS LOOSLI TREMENDOUS 8110

C-T THE QUEST 1103  
5L LAKOTA 3749-2871  
BROWN TREMENDOUS Z7326  
MISS LOOSLI MOUNTAIN 441

ProS	HB	GM	CED	BW	WW	YW	ADG	MILK	ME	HPG	CEM	STAY	MARB	YG	CW	REA	FAT
113	47	65	12	-1	77	123	0.29	22	6	9	6	15	0.6	0.03	24	0.12	0
37%	60%	23%	63%	66%	17%	18%	22%	85%	63%	90%	62%	49%	23%	39%	46%	51%	29%

## 137 MISS LOOSLI COMPLETE 542

BD: 01-31-2025 Tattoo: 542 REG#: 5174605 HERD: LBLF CAT: A 100% AR

KJL/CLZB COMPLETE 7000E  
**TKP COMPLETE 1595**  
PIE RUBY 520

LEACHMAN PLEDGE A282Z  
HXC 507C  
PIE ONE OF A KIND 352  
PIE RUBY 381

5L BOURNE 117-48A  
**MISS LOOSLI BOURNE 841**  
MISS LL DESIGN 140

5L ADVANTAGE 3267-221Y  
5L ROXIE 854-117  
5L HOBO DESIGN 273-7047  
LOOSLI TETON 6111

ProS	HB	GM	CED	BW	WW	YW	ADG	MILK	ME	HPG	CEM	STAY	MARB	YG	CW	REA	FAT
112	45	66	9	-0.8	79	128	0.3	32	11	16	5	13	0.68	0.09	27	0.15	0.03
39%	64%	21%	80%	70%	11%	12%	15%	6%	84%	4%	79%	73%	14%	72%	31%	45%	76%

## 138 MISS LOOSLI LOADED 585

BD: 02-19-2025 Tattoo: 585 REG#: 5174687 HERD: LBLF CAT: A 100% AR

5L FOREMAN 2174-370E  
**LOOSLI LOADED 372**  
MISS LOOSLI TRIAD 1118

5L BOURNE 117-48A  
5L ADINA 1551-2174  
BROWN CSB TRIAD D6451  
MISS LL PROFIT DRIVEN 8121

ANDRAS FRONTIER A084  
**MISS LOOSLI FRONTIER 2787**  
LOOSLI GOLD 855

ANDRAS NEW DIRECTION R240  
ANDRAS DEEDEE 0001  
LCB GOLDRÖBBER A451N  
LOOSLI CHER 239

ProS	HB	GM	CED	BW	WW	YW	ADG	MILK	ME	HPG	CEM	STAY	MARB	YG	CW	REA	FAT
108	70	38	19	-4.4	70	114	0.28	32	13	13	10	18	0.24	0.17	35	0.15	0.05
44%	20%	79%	5%	11%	37%	33%	30%	6%	90%	32%	5%	15%	91%	95%	12%	45%	96%

## 139 MISS LOOSLI COMPLETE 591

BD: 02-23-2025 Tattoo: 591 REG#: 5174699 HERD: LBLF CAT: A 100% AR

KJL/CLZB COMPLETE 7000E  
**TKP COMPLETE 1595**  
PIE RUBY 520

LEACHMAN PLEDGE A282Z  
HXC 507C  
PIE ONE OF A KIND 352  
PIE RUBY 381

LSF RSL SPECIAL FORCES 5509C  
**MISS LOOSLI BROOK 8108**  
MISS LOOSLI ON EDGE 408

LSF RHO TITONKA Z721  
RAISLAND REBELLA 429-502  
5L ON EDGE 3148-299X  
ZOE MESA MAID 050

ProS	HB	GM	CED	BW	WW	YW	ADG	MILK	ME	HPG	CEM	STAY	MARB	YG	CW	REA	FAT
100	35	65	9	-0.5	84	134	0.31	28	8	13	4	13	0.6	0.09	27	0.12	0.02
56%	81%	24%	86%	75%	5%	7%	12%	28%	72%	21%	94%	75%	23%	74%	32%	51%	74%

## 140 MISS LOOSLI COMPLETE 595

BD: 02-24-2025 Tattoo: 595 REG#: 5174707 HERD: LBLF CAT: A 100% AR

KJL/CLZB COMPLETE 7000E  
**TKP COMPLETE 1595**  
PIE RUBY 520

LEACHMAN PLEDGE A282Z  
HXC 507C  
PIE ONE OF A KIND 352  
PIE RUBY 381

5L FRONTLINES 2871-492B  
**MISS LOOSLI FRONTLINE 9147**  
MISS LOOSLI MEADOWS 559

C-T THE QUEST 1103  
5L LAKOTA 3749-2871  
5L COUNTRY ROADS 466-475Y  
MISS LL HANNAH 051

ProS	HB	GM	CED	BW	WW	YW	ADG	MILK	ME	HPG	CEM	STAY	MARB	YG	CW	REA	FAT
104	31	74	9	-0.6	77	131	0.34	25	14	12	5	13	0.61	0.13	31	0.1	0.03
49%	86%	13%	80%	74%	17%	9%	5%	56%	93%	39%	83%	72%	21%	87%	19%	55%	79%

## 141 MISS LOOSLI SUPREMACY 5130

BD: 03-14-2025 Tattoo: 5130 REG#: 5174777 HERD: LBLF CAT: A 100% AR

5L SUPREMACY 956-87F  
**5L SUPREMACY 459-76J**  
5L ADINA 5327-459

5L BOURNE 117-48A  
5L SUNBURST 1974-956  
5L DOUBLE UP 1610-19E  
5L ADINA 3863-5327

LSF RSL SPECIAL FORCES 5509C  
**MISS LOOSLI SPECIAL 9133**  
MISS LOOSLI SAGA 60-6110

LSF RHO TITONKA Z721  
RAISLAND REBELLA 429-502  
LSF SRR RECORD BREAKER 3160A  
MISS LL HANNAH 090

ProS	HB	GM	CED	BW	WW	YW	ADG	MILK	ME	HPG	CEM	STAY	MARB	YG	CW	REA	FAT
108	67	41	15	-3.2	82	127	0.28	28	9	13	7	17	0.45	0.08	21	0.1	0.02
44%	24%	74%	28%	26%	8%	13%	25%	30%	80%	23%	47%	23%	47%	67%	56%	55%	74%

— EPD Averages for Non-Parents Under Two Years of Age (February 2026) —

105 ProS 53 HB 52 GM 13 CED -1.86 BW 67 WW 106 YW 0.25 ADG 0.72 DMI 26 Milk 3 ME 11 HPG 13 CEM 15 Stay 0.47 MARB 0.05 YG 22 CW 0.13 REA 0.01 FAT

# Open Heifers: Lots 126-165

## 142 MISS LOOSLI COMPLETE 5169

BD: 04-13-2025 Tattoo: 5169 REG#: 5174879 HERD: LBLF CAT: A 100% AR

KJL/CLZB COMPLETE 7000E  
**TKP COMPLETE 159S**  
 PIE RUBY 520

TJS BIRTHRIGHT E118  
**TJS SALEE J16S**  
 TJS SALEE F15S

LEACHMAN PLEDGE A282Z  
 HXC 507C  
 PIE ONE OF A KIND 352  
 PIE RUBY 381

BECKTON HERITAGE X403 L3  
 TJS COUNTESS C038  
 9 MILE FRANCHISE 630S  
 TJS SALEE D279

ProS	HB	GM	CED	BW	WW	YW	ADG	MILK	ME	HPG	CEM	STAY	MARB	YG	CW	REA	FAT
97	23	73	10	-0.9	91	148	0.35	31	12	13	6	10	0.59	0.11	38	0.22	0.02
61%	92%	13%	78%	67%	1%	2%	3%	7%	90%	22%	73%	93%	23%	79%	8%	33%	70%

## 143 MISS LOOSLI COMPLETE 526

BD: 01-27-2025 Tattoo: 526 REG#: 5174573 HERD: LBLF CAT: A 100% AR

KJL/CLZB COMPLETE 7000E  
**TKP COMPLETE 159S**  
 PIE RUBY 520

5L BOURNE 117-48A  
**MISS LOOSI BOURNE 11S**  
 MISS LOOSLI REDEMPTION 417

LEACHMAN PLEDGE A282Z  
 HXC 507C  
 PIE ONE OF A KIND 352  
 PIE RUBY 381

5L ADVANTAGE 3267-221Y  
 5L ROXIE 854-117  
 BROWN JYJ REDEMPTION Y1334  
 MISS LOOSLI DESTINY 228

ProS	HB	GM	CED	BW	WW	YW	ADG	MILK	ME	HPG	CEM	STAY	MARB	YG	CW	REA	FAT
110	52	58	17	-4	71	116	0.28	26	7	16	8	13	0.6	0.11	21	0.04	0.03
41%	51%	34%	17%	15%	31%	28%	27%	51%	66%	3%	24%	76%	23%	81%	57%	67%	82%

## 144 MISS LOOSLI HARD DRIVE 560

BD: 02-07-2025 Tattoo: 560 REG#: 5174639 HERD: LBLF CAT: A 100% AR

BIEBER HARD DRIVE Y120  
**PIE HARD DRIVE 20S2**  
 TKP MISS FOCUS 017

LOOSLI PRECISION 80Z  
**MISS LOOSLI 80Z-17I**  
 MS LOOSLI TREMEND-7112 9153

LACY GOLD BAR 8123  
 BIEBER LAURA 158W  
 PIE QUARTERBACK 789  
 PIE MS FOCUS 8224

ANDRAS FRONTIER A084  
 MISS LOOSLI ALL RIGHT 30S  
 LOOSLI TREMENDOUS 711Z  
 MISS LL CAMELOT 038

ProS	HB	GM	CED	BW	WW	YW	ADG	MILK	ME	HPG	CEM	STAY	MARB	YG	CW	REA	FAT
112	60	51	16	-3.3	76	122	0.29	34	14	13	8	17	0.36	-0.01	29	0.36	0.01
39%	35%	49%	23%	24%	19%	19%	21%	2%	92%	19%	34%	28%	74%	20%	25%	11%	37%

## 145 MISS LOOSLI COMPLETE 566

BD: 02-08-2025 Tattoo: 566 REG#: 5174651 HERD: LBLF CAT: A 100% AR

KJL/CLZB COMPLETE 7000E  
**TKP COMPLETE 159S**  
 PIE RUBY 520

5L FRONTLINES 2871-492B  
**MISS LOOSLI FRONT LINES 8136**  
 MISS LL CAMELOT 110S

LEACHMAN PLEDGE A282Z  
 HXC 507C  
 PIE ONE OF A KIND 352  
 PIE RUBY 381

C-T THE QUEST 1103  
 5L LAKOTA 3749-2871  
 LARSON CAMELOT 809  
 LOOSLI CHER 32Z

ProS	HB	GM	CED	BW	WW	YW	ADG	MILK	ME	HPG	CEM	STAY	MARB	YG	CW	REA	FAT
84	21	63	9	-0.1	80	131	0.32	25	13	12	5	12	0.56	0.06	23	0.17	0.02
78%	94%	26%	85%	81%	10%	9%	10%	61%	91%	46%	87%	84%	27%	57%	49%	40%	68%

## 146 MISS LOOSLI COLLUSION 579

BD: 02-15-2025 Tattoo: 579 REG#: 5174677 HERD: LBLF CAT: A 100% AR

LACY COLLUSION 115F  
**C-BAR FORTUNE 263J**  
 C-BAR MIMI 707E

5L THE REAL DEAL 1687-143B  
**MISS LOOSLI REAL DEAL 7S2**  
 LOOSLI CHER 708

FRITZ JUSTICE 8013  
 LACY LAKOTA 810S  
 ANDRAS FUSION R236  
 DAMAR MIMI W08S

5L DEFENDER 560-30Z  
 5L FIREFLY 275-1687  
 BFCK CHEROKEE CNYN 491Z  
 DKK RAZZLE L30

ProS	HB	GM	CED	BW	WW	YW	ADG	MILK	ME	HPG	CEM	STAY	MARB	YG	CW	REA	FAT
107	49	58	16	-2.7	68	108	0.25	22	4	10	8	15	0.65	0.07	20	-0.07	0
45%	57%	34%	21%	34%	44%	45%	48%	85%	49%	72%	37%	55%	17%	62%	61%	85%	28%

## 147 MISS LOOSLI COLLUSION 587

BD: 02-21-2025 Tattoo: 587 REG#: 5174691 HERD: LBLF CAT: A 100% AR

LACY COLLUSION 115F  
**C-BAR FORTUNE 263J**  
 C-BAR MIMI 707E

5L FRONTLINES 2871-492B  
**MISS LOOSLI FRONT LINES 0116**  
 MISS LOOSLI RED ASPEN 557

FRITZ JUSTICE 8013  
 LACY LAKOTA 810S  
 ANDRAS FUSION R236  
 DAMAR MIMI W08S

C-T THE QUEST 1103  
 5L LAKOTA 3749-2871  
 PIE RED LABEL 20Z  
 LOOSLI SIGNATURE 801

ProS	HB	GM	CED	BW	WW	YW	ADG	MILK	ME	HPG	CEM	STAY	MARB	YG	CW	REA	FAT
110	47	63	12	-0.7	73	118	0.28	19	8	9	7	15	0.51	0.01	27	0.14	-0.01
40%	60%	26%	59%	73%	27%	26%	27%	97%	72%	92%	49%	45%	35%	27%	32%	47%	9

## 148 MISS LOOSLI PROFITEER 594

BD: 02-24-2025 Tattoo: 594 REG#: 517470S HERD: LBLF CAT: A 100% AR

5L PROFITEER 1201-103C  
**5L PROFITEER 1117-15G**  
 5L MATTIE 4284-1117

ANDRAS FRONTIER A084  
**MISS LOOSLI FRONTIER 761**  
 MISS LOOSLI CAMELOT 3131

5L DEFENDER 560-30Z  
 5L RUBY 829-1201  
 5L BLAZIN STEEL 6120-81C  
 5L MATTIE 3039-4284

ANDRAS NEW DIRECTION R240  
 ANDRAS DEEDEE 0001  
 LARSON CAMELOT 809  
 MISS LL HO 124

ProS	HB	GM	CED	BW	WW	YW	ADG	MILK	ME	HPG	CEM	STAY	MARB	YG	CW	REA	FAT
98	63	35	12	-1.9	70	112	0.26	26	9	12	7	18	0.29	0.14	29	0.06	0.03
59%	30%	83%	55%	49%	36%	37%	38%	43%	77%	47%	60%	18%	85%	90%	25%	63%	83%

## 149 MISS LOOSLI COMPLETE 5119

BD: 03-08-2025 Tattoo: 5119 REG#: 517475S HERD: LBLF CAT: A 100% AR

KJL/CLZB COMPLETE 7000E  
**TKP COMPLETE 159S**  
 PIE RUBY 520

WFL MERLIN 018A  
**MISS LOOSLI MERLIN 9140**  
 MISS LOOSLI FRONTIER 617

LEACHMAN PLEDGE A282Z  
 HXC 507C  
 PIE ONE OF A KIND 352  
 PIE RUBY 381

LJC MERLIN T179  
 WFL COMMITMENT 042Y  
 ANDRAS FRONTIER A084  
 MISS LOOSLI BROOK 201

ProS	HB	GM	CED	BW	WW	YW	ADG	MILK	ME	HPG	CEM	STAY	MARB	YG	CW	REA	FAT
81	20	61	14	-3.2	75	125	0.31	34	13	12	8	10	0.56	0.06	22	0.02	0.01
82%	94%	30%	33%	26%	21%	15%	12%	2%	91%	45%	39%	91%	27%	59%	53%	71%	37%

— EPD Averages for Non-Parents Under Two Years of Age (February 2026) —

105 ProS 53 HB 52 GM 13 CED -1.86 BW 67 WW 106 YW 0.25 ADG 0.72 DMI 26 Milk 3 ME 11 HPG 13 CEM 15 Stay 0.47 MARB 0.05 YG 22 CW 0.13 REA 0.01 FAT

# Open Heifers: Lots 126-165

## 150 MISS LOOSLI COMPLETE 5134

BD: 03-14-2025 Tattoo: 5134 REG#: 5174785 HERD: LBLF CAT: A 100% AR

KJL/CLZB COMPLETE 7000E  
**TKP COMPLETE 159S**  
PIE RUBY 520

LEACHMAN PLEDGE A282Z  
HXC 507C  
PIE ONE OF A KIND 352  
PIE RUBY 381

GLACIER SHADE 802  
**MISS LOOSLI MERLIN 082**  
MISS LL PROFIT DRIVEN 89S

WFL MERLIN 018A  
GLACIER HI-RB-LSTA 013  
5L PROFIT DRIVEN 4582-316D  
MISS LOOSLI MEADOWS 606

ProS	HB	GM	CED	BW	WW	YW	ADG	MILK	ME	HPG	CEM	STAY	MARB	YG	CW	REA	FAT
90	34	56	13	-2.3	74	122	0.3	33	14	13	7	13	0.58	0.09	17	-0.05	0.02
70%	82%	39%	44%	41%	25%	19%	15%	3%	93%	25%	60%	73%	24%	74%	70%	83%	62%

## 151 MISS LOOSLI COMPLETE 5109

BD: 03-03-2025 Tattoo: 5109 REG#: 5174735 HERD: LBLF CAT: A 100% AR

KJL/CLZB COMPLETE 7000E  
**TKP COMPLETE 159S**  
PIE RUBY 520

LEACHMAN PLEDGE A282Z  
HXC 507C  
PIE ONE OF A KIND 352  
PIE RUBY 381

ANDRAS BOURNE SILVER E016  
**MISS LOOSLI SILVER 080**  
MISS LOOSLI FRONTIER 614

5L BOURNE 117-48A  
ANDRAS LUCINDA 2123  
ANDRAS FRONTIER A084  
MISS LL DESIGN 949

ProS	HB	GM	CED	BW	WW	YW	ADG	MILK	ME	HPG	CEM	STAY	MARB	YG	CW	REA	FAT
96	48	48	15	-2.8	71	111	0.25	30	7	13	7	14	0.51	0.15	21	-0.06	0.03
62%	59%	59%	32%	32%	33%	39%	47%	12%	69%	27%	41%	64%	35%	92%	56%	84%	85

## 152 MISS LOOSLI SUPREMACY 5152

BD: 03-27-2025 Tattoo: 5152 REG#: 5174821 HERD: LBLF CAT: A 100% AR

5L SUPREMACY 956-87F  
**5L SUPREMACY 459-76J**  
5L ADINA 5327-459

5L BOURNE 117-48A  
5L SUNBURST 1974-956  
5L DOUBLE UP 1610-19E  
5L ADINA 3863-5327

5L FRONTLINES 2871-492B  
**MISS LOOSLI FRONT LINES 853**  
MISS LOOSLI FRONTIER 6119

C-T THE QUEST 1103  
5L LAKOTA 3749-2871  
ANDRAS FRONTIER A084  
MISS LOOSLI CAMELOT 3131

ProS	HB	GM	CED	BW	WW	YW	ADG	MILK	ME	HPG	CEM	STAY	MARB	YG	CW	REA	FAT
87	54	34	11	-1.6	75	117	0.26	24	11	12	6	17	0.35	0.09	22	0.1	0.02
74%	47%	85%	66%	54%	20%	27%	41%	66%	86%	50%	73%	28%	75%	70%	52%	55%	74%

## 153 MISS LOOSLI ADVANTAGE 533

BD: 01-29-2025 Tattoo: 533 REG#: 5174587 HERD: LBLF CAT: A 100% AR

STRA ADMIRAL 0150  
**VGW ADVANTAGE 343**  
VGV SS-STAR 1348

STRA GENERAL 882  
STRA BANDITO 8132  
5L SMOKE SIGNAL 756-176V  
VGV JUL-STAR 0932

5L FRONTLINES 2871-492B  
**MISS LOOSLI FRONTLINE 1144**  
MISS LOOSLI MEADOWS 509

C-T THE QUEST 1103  
5L LAKOTA 3749-2871  
5L COUNTRY ROADS 466-475Y  
LOOSLI SIGNATURE 851

ProS	HB	GM	CED	BW	WW	YW	ADG	MILK	ME	HPG	CEM	STAY	MARB	YG	CW	REA	FAT
81	35	47	10	-0.5	75	116	0.25	27	8	12	6	13	0.48	0.11	28	0	0.01
81%	82%	62%	80%	75%	20%	29%	45%	35%	71%	49%	77%	77%	40%	82%	29%	75%	55%

## 154 MISS LOOSLI ADVANTAGE 5110

BD: 03-03-2025 Tattoo: 5110 REG#: 5174737 HERD: LBLF CAT: A 100% AR

STRA ADMIRAL 0150  
**VGW ADVANTAGE 343**  
VGV SS-STAR 1348

STRA GENERAL 882  
STRA BANDITO 8132  
5L SMOKE SIGNAL 756-176V  
VGV JUL-STAR 0932

5L FRONTLINES 2871-492B  
**MISS LOOSLI FRONT LINES 8142**  
MISS LL HANNAH 944

C-T THE QUEST 1103  
5L LAKOTA 3749-2871  
LOOSLI CONRAD 724  
GLACIER OSCE 303

ProS	HB	GM	CED	BW	WW	YW	ADG	MILK	ME	HPG	CEM	STAY	MARB	YG	CW	REA	FAT
96	49	47	11	-1	80	123	0.27	23	7	12	7	14	0.41	0.12	32	0.03	0.01
61%	57%	60%	71%	66%	10%	18%	34%	76%	71%	46%	60%	59%	54%	84%	17%	69%	50%

## 155 MISS LOOSLI COMPLETE 5101

BD: 02-26-2025 Tattoo: 5101 REG#: 5174719 HERD: LBLF CAT: A 100% AR

KJL/CLZB COMPLETE 7000E  
**TKP COMPLETE 159S**  
PIE RUBY 520

LEACHMAN PLEDGE A282Z  
HXC 507C  
PIE ONE OF A KIND 352  
PIE RUBY 381

ANDRAS FRONTIER A084  
**MISS LOOSLI FRONTIER 793**  
MISS LL DESIGN 182

ANDRAS NEW DIRECTION R240  
ANDRAS DEEDEE 0001  
5L HOBO DESIGN 273-7047  
LOOSLI BAN 330

ProS	HB	GM	CED	BW	WW	YW	ADG	MILK	ME	HPG	CEM	STAY	MARB	YG	CW	REA	FAT
94	41	53	9	-0.2	76	124	0.3	31	12	13	5	15	0.46	0.12	29	0.04	0.02
65%	72%	45%	85%	80%	19%	16%	15%	9%	89%	32%	86%	55%	45%	85%	26%	67%	68%

## 156 MISS LOOSLI COLLUSION 599

BD: 02-25-2025 Tattoo: 599 REG#: 5174715 HERD: LBLF CAT: A 100% AR

LACY COLLUSION 115F  
**C-BAR FORTUNE 263J**  
C-BAR MIMI 707E

FRITZ JUSTICE 8013  
LACY LAKOTA 8105  
ANDRAS FUSION R236  
DAMAR MIMI W085

5L ULTIMATUM 3004-442F  
**MISS LOOSLI ULTIMATUM 1115**  
MISS LL PROFIT DRIVEN 8120

5L ULTIMATUM 1893-03C  
5L MISS KIETH 9270-3004  
5L PROFIT DRIVEN 4582-316D  
MISS LOOSLI FRONTIER 624

ProS	HB	GM	CED	BW	WW	YW	ADG	MILK	ME	HPG	CEM	STAY	MARB	YG	CW	REA	FAT
107	50	57	11	-0.3	74	125	0.31	26	10	12	6	16	0.53	0.14	23	-0.08	0.02
46%	54%	38%	65%	79%	22%	16%	12%	49%	82%	43%	74%	39%	32%	88%	51%	87%	66%

## 157 MISS LOOSLI HARD DRIVE 5143

BD: 03-21-2025 Tattoo: 5143 REG#: 5174803 HERD: LBLF CAT: A 100% AR

BIEBER HARD DRIVE Y120  
**PIE HARD DRIVE 2052**  
TKP MISS FOCUS 017

LACY GOLD BAR 8123  
BIEBER LAURA 158W  
PIE QUARTERBACK 789  
PIE MS FOCUS 8224

LSF MEW IMPETUS 9690G  
**MISS LOOSLI IMPETUS 2129**  
MISS LOOSLI BROOK 898

BLW INCENTIVE D6829  
MEW COVERGIRL 711E  
LSF RSL SPECIAL FORCES 5509C  
MISS LOOSLI HUGHES 469

ProS	HB	GM	CED	BW	WW	YW	ADG	MILK	ME	HPG	CEM	STAY	MARB	YG	CW	REA	FAT
102	45	57	12	-1.9	84	132	0.3	28	13	14	5	15	0.39	-0.06	34	0.53	0
53%	65%	37%	63%	49%	5%	8%	16%	31%	91%	17%	84%	53%	63%	7%	14%	3%	33%

— EPD Averages for Non-Parents Under Two Years of Age (February 2026) —

105 ProS 53 HB 52 GM 13 CED -1.86 BW 67 WW 106 YW 0.25 ADG 0.72 DMI 26 Milk 3 ME 11 HPG 13 CEM 15 Stay 0.47 MARB 0.05 YG 22 CW 0.13 REA 0.01 FAT

# Open Heifers: Lots 126-165

## 158 MISS LOOSLI COLLUSION 525

BD: 01-27-2025 Tattoo: 525 REG#: 5174571 HERD: LBLF CAT: A 100% AR

LACY COLLUSION 115F  
**C-BAR FORTUNE 263J**  
C-BAR MIMI 707E

FRITZ JUSTICE 8013  
LACY LAKOTA 8105  
ANDRAS FUSION R236  
DAMAR MIMI W085

5L ULTIMATUM 3004-442F  
**MISS LOOSLI ULTIMATUM 175**  
MISS LOOSLI ON EDGE 4125

5L ULTIMATUM 1893-03C  
5L MISS KIETH 9270-3004  
5L ON EDGE 3148-299X  
MISS LL BAN 432

ProS	HB	GM	CED	BW	WW	YW	ADG	MILK	ME	HPG	CEM	STAY	MARB	YG	CW	REA	FAT
105	50	55	8	0.7	74	118	0.28	23	5	12	4	16	0.58	0.13	20	-0.12	0.02
49%	55%	41%	87%	90%	24%	25%	28%	73%	59%	48%	89%	42%	24%	86%	60%	91%	59%

## 159 MISS LOOSLI ADVANTAGE 5165

BD: 04-04-2025 Tattoo: 5165 REG#: 5174847 HERD: LBLF CAT: A 100% AR

STRA ADMIRAL 0150  
**VGW ADVANTAGE 343**  
VGW SS-STAR 1348

STRA GENERAL 882  
STRA BANDITO 8132  
5L SMOKE SIGNAL 756-176V  
VGW JUL-STAR 0932

FEDDES FRONTLINE C16-8218  
**MISS LOOSLI TOP LINE 090**  
MISS LOOSLI BOURNE 705

LASO FRONT ROW X37D  
FEDDES LARKABU X21-C16  
5L BOURNE 117-48A  
MISS LOOSLI MEADOWS 512

ProS	HB	GM	CED	BW	WW	YW	ADG	MILK	ME	HPG	CEM	STAY	MARB	YG	CW	REA	FAT
93	47	46	8	0	87	132	0.28	34	8	14	5	14	0.45	0.11	35	0	0
67%	61%	64%	87%	83%	3%	9%	27%	2%	74%	16%	84%	70%	47%	82%	11%	75%	28%

## 160 MISS LOOSLI COMPLETE 568

BD: 02-09-2025 Tattoo: 568 REG#: 5174655 HERD: LBLF CAT: A 100% AR

KJL/CLZB COMPLETE 7000E  
**TKP COMPLETE 1595**  
PIE RUBY 520

LEACHMAN PLEDGE A282Z  
HXC 507C  
PIE ONE OF A KIND 352  
PIE RUBY 381

ANDRAS FRONTIER A084  
**MISS LOOSLI FRONTIER 930**  
MISS LL RIGHT KIND 127

ANDRAS NEW DIRECTION R240  
ANDRAS DEEDEE 0001  
BUF CRK THE RIGHT KIND U199  
LOOSLI SIGNATURE 863

ProS	HB	GM	CED	BW	WW	YW	ADG	MILK	ME	HPG	CEM	STAY	MARB	YG	CW	REA	FAT
85	39	45	10	-1.1	72	119	0.29	30	7	13	5	13	0.44	0.17	19	-0.12	0.03
78%	75%	65%	79%	64%	28%	24%	22%	15%	71%	27%	83%	72%	48%	95%	62%	91%	87%

## 161 MISS LOOSLI LEAD 567

BD: 02-09-2025 Tattoo: 567 REG#: 5174653 HERD: LBLF CAT: A 100% AR

5L FOREMAN 2174-370E  
**LOOSLI LEAD OFF 333**  
MISS LOOSLI ULTIMATUM 1162

5L BOURNE 117-48A  
5L ADINA 1551-2174  
5L ULTIMATUM 3004-442F  
MISS LOOSLI FRONTIER 887

LSF SRR RECORD BREAKER 3160A  
**MISS LOOSLI SAGA 965**  
MISS LOOSLI MEADOWS 694

LSF SAGA 1040Y  
LSF CRYSTAL R5145 X0414  
5L COUNTRY ROADS 466-475Y  
MISS LL DESIGN 922

ProS	HB	GM	CED	BW	WW	YW	ADG	MILK	ME	HPG	CEM	STAY	MARB	YG	CW	REA	FAT
109	81	27	15	-3	71	116	0.28	27	7	14	8	18	0.24	0.12	20	-0.03	0.03
43%	9%	92%	28%	29%	34%	29%	25%	39%	66%	10%	24%	13%	91%	84%	59%	80%	76%

## 162 MISS LOOSLI COLLUSION 5142

BD: 03-21-2025 Tattoo: 5142 REG#: 5174801 HERD: LBLF CAT: A 100% AR

LACY COLLUSION 115F  
**C-BAR FORTUNE 263J**  
C-BAR MIMI 707E

FRITZ JUSTICE 8013  
LACY LAKOTA 8105  
ANDRAS FUSION R236  
DAMAR MIMI W085

BROWN CSB TRIAD D6451  
**MISS LOOSLI TRIAD 9122**  
MISS LOOSLI REDEMPT 414-678

GMRA TRILOGY 0226  
BROWN MS SEQUOYA A7044  
LOOSLI RIVERSIDE 414  
MISS LOOSLI RED LABEL 488

ProS	HB	GM	CED	BW	WW	YW	ADG	MILK	ME	HPG	CEM	STAY	MARB	YG	CW	REA	FAT
134	70	63	14	-2.5	71	117	0.29	24	6	11	8	18	0.63	0.12	27	-0.07	0.01
15%	20%	26%	35%	37%	32%	27%	23%	66%	64%	58%	25%	18%	19%	83%	31%	85%	38%

## 163 MISS LOOSLI COLLUSION 539

BD: 01-29-2025 Tattoo: 539 REG#: 5174599 HERD: LBLF CAT: A 100% AR

LACY COLLUSION 115F  
**C-BAR FORTUNE 263J**  
C-BAR MIMI 707E

FRITZ JUSTICE 8013  
LACY LAKOTA 8105  
ANDRAS FUSION R236  
DAMAR MIMI W085

BROWN CSB TRIAD D6451  
**MISS LOOSLI TRIAD 025**  
MISS LOOSLI BROOK 8104

GMRA TRILOGY 0226  
BROWN MS SEQUOYA A7044  
LSF RSL SPECIAL FORCES 5509C  
MISS LL DESIGN 189

ProS	HB	GM	CED	BW	WW	YW	ADG	MILK	ME	HPG	CEM	STAY	MARB	YG	CW	REA	FAT
128	74	55	17	-3.6	64	102	0.24	23	3	11	9	18	0.53	0.1	23	-0.03	0.01
19%	16%	41%	15%	19%	60%	57%	54%	76%	46%	53%	14%	17%	32%	78%	50%	80%	52%

## 164 MISS LOOSLI FOREMAN 538

BD: 01-29-2025 Tattoo: 538 REG#: 5174597 HERD: LBLF CAT: A 100% AR

5L BOURNE 117-48A  
**5L FOREMAN 2174-370E**  
5L ADINA 1551-2174

5L ADVANTAGE 3267-221Y  
5L ROXIE 854-117  
O C C EMBLAZON 854E  
5L ADINA 525-1551

VEG AGENT 124  
**MISS LOOSLI AGENT 374**  
MISS LOOSLI SAGA 60-6110

BIEBER CL ATOMIC C218  
VGW RE-STAR 1956  
LSF SRR RECORD BREAKER 3160A  
MISS LL HANNAH 090

ProS	HB	GM	CED	BW	WW	YW	ADG	MILK	ME	HPG	CEM	STAY	MARB	YG	CW	REA	FAT
115	69	47	19	-4.7	71	117	0.29	22	8	15	10	16	0.43	0.12	23	0.05	0.03
34%	22%	62%	5%	8%	32%	27%	23%	87%	72%	6%	4%	42%	51%	84%	48%	65%	83%

## 165 MISS LOOSLI COMPLETE 547

BD: 02-02-2025 Tattoo: 547 REG#: 5174613 HERD: LBLF CAT: A 100% AR

KJL/CLZB COMPLETE 7000E  
**TKP COMPLETE 1595**  
PIE RUBY 520

LEACHMAN PLEDGE A282Z  
HXC 507C  
PIE ONE OF A KIND 352  
PIE RUBY 381

LOOSLI RIVERSIDE 414  
**MISS LOOSLI REDEMPT 414-638**  
MISS LL DESIGN 132

BROWN JYJ REDEMPTION Y1334  
MISS LOOSLI HANNAH 2116  
5L HOBO DESIGN 273-7047  
LOOSLI PD 268

ProS	HB	GM	CED	BW	WW	YW	ADG	MILK	ME	HPG	CEM	STAY	MARB	YG	CW	REA	FAT
102	48	55	9	-0.4	76	124	0.3	25	10	14	5	14	0.51	0.08	23	-0.02	0.01
52%	60%	41%	85%	77%	18%	17%	18%	55%	81%	10%	83%	58%	35%	68%	49%	79%	37%

— EPD Averages for Non-Parents Under Two Years of Age (February 2026) —

105 ProS 53 HB 52 GM 13 CED -1.86 BW 67 WW 106 YW 0.25 ADG 0.72 DMI 26 Milk 3 ME 11 HPG 13 CEM 15 Stay 0.47 MARB 0.05 YG 22 CW 0.13 REA 0.01 FAT

— Reference Sires —

**A**

**TKP COMPLETE 1595**

BD: 03-15-2021 Tattoo: 1595 REG#: 4543551 HERD: TKP CAT: A 100% AR

LEACHMAN PLEDGE A282Z  
**KJL/CLZB COMPLETE 7000E**  
HXC 507C

LSF NEXTPECTATION 0083X  
LCOC ZARA TG004  
BECKTON NEBULA P P707  
HXC 502R

PIE ONE OF A KIND 352  
**PIE RUBY 520**  
PIE RUBY 381

BUF CRK THE RIGHT KIND U199  
PIE FAYETTE 1160  
PIE CODE RED 9058  
PIE EXPO 1162

BW  
81  
WW  
576



ProS	HB	GM	CED	BW	WW	YW	ADG	MILK	ME	HPG	CEM	STAY	MARB	YG	CW	REA	FAT
89	12	77	12	-1.7	81	137	0.35	30	15	15	6	9	0.71	0.13	27	0.04	0.03
65%	94%	15%	58%	51%	13%	9%	7%	19%	93%	16%	70%	95%	14%	79%	37%	63%	73%



TKP Complete 1595 • Ref. Sire A

**B**

**BIEBER FLASHDRIVE L179**

BD: 02-11-2023 Tattoo: L179 REG#: 4789398 HERD: RAB CAT: A 100% AR

BIEBER HARD DRIVE E640  
**BIEBER FLASHDRIVE G266**  
BIEBER FLOWER 312E

BIEBER HARD DRIVE Y120  
BIEBER LASS 241Y  
BIEBER FOREFRONT B281  
BIEBER FLOWER 124A

BIEBER CL STOCKMARKET E119  
**BIEBER DURHEIM 363H**  
BIEBER DURHEIM 295F

PIE STOCKMAN 4051  
BIEBER CL ADELLE 475C  
BIEBER GLADIATOR C386  
BIEBER TINA 118Y

BW  
81  
WW  
736



ProS	HB	GM	CED	BW	WW	YW	ADG	MILK	ME	HPG	CEM	STAY	MARB	YG	CW	REA	FAT
145	53	92	13	-1.1	91	146	0.34	30	28	13	9	17	1	0.02	43	0.64	0.03
11%	46%	6%	48%	61%	4%	5%	8%	19%	99%	36%	21%	25%	3%	33%	9%	5%	82%



Bieber Flashdrive L179 • Ref. Sire B

**C**

**LOOSLI LEAD OFF 333**

BD: 02-02-2023 Tattoo: 333 REG#: 4838476 HERD: LBLF CAT: A 100% AR

5L BOURNE 117-48A  
**5L FOREMAN 2174-370E**  
5L ADINA 1551-2174

5L ADVANTAGE 3267-221Y  
5L ROXIE 854-117  
O C C EMBLAZON 854E  
5L ADINA 525-1551

5L ULTIMATUM 3004-442F  
**MISS LOOSLI ULTIMATUM 1162**  
MISS LOOSLI FRONTIER 687

5L ULTIMATUM 1893-03C  
5L MISS KIETH 9270-3004  
ANDRAS FRONTIER A084  
MISS LL DESIGN 189

BW  
65  
WW  
606



ProS	HB	GM	CED	BW	WW	YW	ADG	MILK	ME	HPG	CEM	STAY	MARB	YG	CW	REA	FAT
138	97	41	14	-3.1	80	130	0.31	23	8	16	8	20	0.32	0.12	26	0.09	0.03
15%	3%	66%	36%	28%	15%	14%	17%	74%	71%	7%	28%	5%	70%	75%	40%	54%	76%



Loosli Lead Off 333 • Ref. Sire C

**D**

**C-BAR FORTUNE 263J**

BD: 01-24-2021 Tattoo: 263J REG#: 4534673 HERD: MCBR CAT: A 100% AR

FRITZ JUSTICE 8013  
**LACY COLLUSION 115F**  
LACY LAKOTA 8105

VGW JUSTICE 614  
FRITZ CHRIS 6047  
CCF GOLD BAR 0251  
LACY MIS MIMI 6193

ANDRAS FUSION R236  
**C-BAR MIMI 707E**  
DAMAR MIMI W085

ANDRAS IN FOCUS B175  
ANDRAS BELLE B167  
RED FINE LINE MULBERRY 26P  
DFRA TARMILY N512

BW  
81  
WW  
667



ProS	HB	GM	CED	BW	WW	YW	ADG	MILK	ME	HPG	CEM	STAY	MARB	YG	CW	REA	FAT
129	60	69	12	-0.5	72	118	0.28	20	4	10	7	16	0.66	0.04	23	-0.05	-0.01
22%	37%	23%	56%	70%	33%	31%	30%	89%	50%	81%	46%	30%	19%	40%	48%	78%	9%



C-Bar Fortune 263J • Ref. Sire D

— EPD Averages for Non-Parents Under Two Years of Age (February 2026) —

105 ProS 53 HB 52 GM 13 CED -1.86 BW 67 WW 106 YW 0.25 ADG 0.72 DMI 26 Milk 3 ME 11 HPG 13 CEM 15 Stay 0.47 MARB 0.05 YG 22 CW 0.13 REA 0.01 FAT

— Reference Sires —



VGE Agent 124 • Ref. Sire F

**E**

**VGW ADVANTAGE 343**

BD: 02-08-2023 Tattoo: 343 REG#: 4766803 HERD: VGW CAT: A 100% AR

STRA GENERAL 882  
**STRA ADMIRAL 0150**  
STRA BANDITO 8132

PIE ONE OF A KIND 352  
BIEBER PRIMROSE 107W  
BIEBER DRIVEN C540  
STRA BANDITO 423

5L SMOKE SIGNAL 756-176V  
**VGW SS-STAR 1348**  
VGW JUL-STAR 0932

5L SIGNATURE 5615  
5L ADINA 691-756  
BUF CRK JULESBURG L048  
VGW LM-STAR 0380

BW  
85  
WW  
802



ProS	HB	GM	CED	BW	WW	YW	ADG	MILK	ME	HPG	CEM	STAY	MARB	YG	CW	REA	FAT
94	43	51	11	-1.1	91	135	0.28	32	9	14	6	12	0.53	0.14	39	-0.05	0
60%	63%	49%	65%	61%	4%	10%	32%	9%	74%	19%	59%	80%	34%	81%	13%	78%	22%

**F**

**VGE AGENT 124**

BD: 02-02-2021 Tattoo: 124 REG#: 4428819 HERD: VGW CAT: A 100% AR

ANDRAS FUSION R236  
**BIEBER CL ATOMIC C218**  
BIEBER DATELINE 308Y

ANDRAS IN FOCUS B175  
ANDRAS BELLE B167  
HUST CHIEF SEQUOYA R336  
BASIN ROSE 7127

RED U-2 RECKONING 294C  
**VGW RE-STAR 1956**  
VGW MER-STAR 1656

RED U-2 RECKONING 149A  
RED U-2 LASSIE 16A  
VGW MERCY- MERCY 412  
VGW SS-STAR 1348

BW  
72  
WW  
704



ProS	HB	GM	CED	BW	WW	YW	ADG	MILK	ME	HPG	CEM	STAY	MARB	YG	CW	REA	FAT
127	70	57	12	-1.2	76	125	0.31	31	15	15	9	17	0.48	0.3	32	-0.13	0.06
24%	23%	40%	59%	60%	24%	21%	20%	13%	92%	9%	20%	28%	42%	99%	24%	87%	98%



PIE Hard Drive 2052 • Ref. Sire G

**G**

**PIE HARD DRIVE 2052**

BD: 02-05-2022 Tattoo: 2052 REG#: 4704229 HERD: PIE CAT: A 100% AR

LACY GOLD BAR 8123  
**BIEBER HARD DRIVE Y120**  
BIEBER LAURA 158W

CCF GOLD BAR 0251  
LACY MS CHEROKEE 557P  
LJC MISSION STATEMENT P27  
BASIN LAURA 5301

PIE QUARTERBACK 789  
**TKP MISS FOCUS 017**  
PIE MS FOCUS 8224

PIE STOCKMAN 4051  
PIE RUBY 520  
9 MILE FRANCHISE 6305  
PIE MS FOCUS 225

BW  
86  
WW  
704



ProS	HB	GM	CED	BW	WW	YW	ADG	MILK	ME	HPG	CEM	STAY	MARB	YG	CW	REA	FAT
107	38	69	14	-3.2	85	137	0.33	34	19	14	6	14	0.4	-0.16	39	0.81	-0.01
44%	70%	23%	38%	26%	8%	9%	13%	4%	97%	17%	62%	60%	56%	4%	13%	2%	15%



5L On A Mission 1307-33H • Ref. Sire H

**H**

**5L ON A MISSION 1307-33H**

BD: 02-04-2020 Tattoo: 33H REG#: 4298175 HERD: FLR CAT: A 100% AR

5L ULTIMATUM 1893-03C  
**5L UP THE LIMIT 1096-54F**  
5L LAKOTA 5100-1096

5L BOURNE 117-48A  
5L PRETTY GUN 1300-1893  
5L THE REAL DEAL 1687-143B  
5L LAKOTA 687-5100

5L LEADING EDGE 15383-117C  
**5L MARTHA 1194-1307**  
5L MARTHA 2142-1194

5L LEADING EDGE 1221-79A  
5L RED BIRD 411-15383  
5L FAMILY TRADITION 464-138X  
5L MARTHA 3379-2142

BW  
79  
WW  
694



ProS	HB	GM	CED	BW	WW	YW	ADG	MILK	ME	HPG	CEM	STAY	MARB	YG	CW	REA	FAT
131	61	70	11	-0.7	67	100	0.21	29	-5	16	6	13	0.96	0.16	21	0.06	0.05
20%	34%	22%	68%	68%	53%	65%	75%	26%	12%	6%	71%	69%	3%	87%	55%	59%	96%

— EPD Averages for Non-Parents Under Two Years of Age (February 2026) —

105 ProS 53 HB 52 GM 13 CED -1.86 BW 67 WW 106 YW 0.25 ADG 0.72 DMI 26 Milk 3 ME 11 HPG 13 CEM 15 Stay 0.47 MARB 0.05 YG 22 CW 0.13 REA 0.01 FAT

— Reference Sires —



**5L SUPREMACY 459-76J**

BD: 02-07-2021 Tattoo: 76J REG#: 4527725 HERD: FLR CAT: A 100% AR

5L BOURNE 117-48A  
**5L SUPREMACY 956-87F**  
 5L SUNBURST 1974-956

5L ADVANTAGE 3267-221Y  
 5L ROXIE 854-117  
 5L THE REAL DEAL 1687-143B  
 5L SUNBURST 6120-1974

5L DOUBLE UP 1610-19E  
**5L ADINA 5327-459**  
 5L ADINA 3863-5327

5L GAME ON 703-50C  
 5L ROXIE 121-653  
 5L TOP FLIGHT 3010-491A  
 5L ADINA 5761-3863

BW  
76  
WW  
751



ProS	HB	GM	CED	BW	WW	YW	ADG	MILK	ME	HPG	CEM	STAY	MARB	YG	CW	REA	FAT
95	61	33	15	-2.7	83	127	0.28	21	11	14	7	16	0.43	0.05	20	0.15	0.02
58%	34%	78%	35%	34%	10%	18%	35%	83%	83%	16%	57%	31%	51%	47%	57%	44%	62%



5LSupremacy459-76J • Ref. Sire I



**LOOSLI DELEGATE 102**

BD: 01-17-2021 Tattoo: 102 REG#: 4504701 HERD: LBLF CAT: A 100% AR

BIEBER ROUSE SAMURAI X22  
**BIEBER SPARTACUS A193**  
 BIEBER TILLY 233U

LCC CHEYENNE B221L  
 GHR MARITA R31  
 LCOC HIGH NOON A093R  
 BIEBER TILLY 7334

LOOSLI RIGHT KIND 107  
**MISS LOOSLI RIGHT DESIGN 329**  
 LSF RSL REBELLA 820-646

BUF CRK THE RIGHT KIND U199  
 MISS LL DESIGN 949  
 LCC STERLING B055M  
 RAISLAND REBELLA 646-120

BW  
84  
WW  
665



ProS	HB	GM	CED	BW	WW	YW	ADG	MILK	ME	HPG	CEM	STAY	MARB	YG	CW	REA	FAT
96	66	31	26	-8.2	57	87	0.19	27	-2	9	12	17	0.57	0.12	-3	-0.3	0.03
57%	28%	81%	1%	1%	83%	86%	86%	40%	20%	88%	1%	27%	29%	74%	97%	97%	73%



Loosli Delegate 102 • Ref. Sire J



**5L GENUINE 281-52L**

BD: 01-31-2023 Tattoo: 52L REG#: 4793644 HERD: FLR CAT: A 100% AR

5L GENUINE 99-85Y  
**5L GENUINE 1603-195C**  
 5L RUBY 21-1603

BUF CRK THE RIGHT KIND U199  
 5L MARTA 817-99  
 5L CRAFTSMAN 1134-150X  
 5L FIREFLY 679-21

5L WRANGLER 1974-166E  
**5L BETHEL 3019-281**  
 5L BETHEL 1137-3019

5L GAME ON 703-50C  
 5L SUNBURST 6120-1974  
 5L VIGILANTE 2674-11D  
 5L BETHEL 3814-1137

BW  
70  
WW  
637



ProS	HB	GM	CED	BW	WW	YW	ADG	MILK	ME	HPG	CEM	STAY	MARB	YG	CW	REA	FAT
120	45	75	16	-2.6	86	137	0.32	28	11	10	9	13	0.8	0.1	23	0.1	0.03
30%	59%	17%	26%	36%	7%	9%	15%	34%	81%	74%	14%	66%	9%	67%	48%	52%	74%



MEEK Ignite K3 • Ref. Sire L



**MEEK IGNITE K3**

BD: 02-03-2022 Tattoo: K3 REG#: 4633943 HERD: JMJ CAT: A 100% AR

ANDRAS FUSION R236  
**BIEBER CL ATOMIC C218**  
 BIEBER DATELINE 308Y

ANDRAS IN FOCUS B175  
 ANDRAS BELLE B167  
 HUST CHIEF SEQUOYA R336  
 BASIN ROSE 7127

BIEBER HARD DRIVE Y120  
**BIEBER REDCAP LADY 421D**  
 BIEBER REDCAP LADY 414B

LACY GOLD BAR 8123  
 BIEBER LAURA 158W  
 LSF TAKEOVER 9943W  
 BASIN RECAP LADY 8678

BW  
75  
WW  
730



ProS	HB	GM	CED	BW	WW	YW	ADG	MILK	ME	HPG	CEM	STAY	MARB	YG	CW	REA	FAT
101	57	45	26	-8.3	61	100	0.24	28	15	9	12	18	0.49	0.06	2	0.07	0.04
51%	40%	59%	1%	1%	71%	65%	55%	34%	92%	90%	1%	13%	40%	50%	94%	58%	89%

— EPD Averages for Non-Parents Under Two Years of Age (February 2026) —

105 ProS 53 HB 52 GM 13 CED -1.86 BW 67 WW 106 YW 0.25 ADG 0.72 DMI 26 Milk 3 ME 11 HPG 13 CEM 15 Stay 0.47 MARB 0.05 YG 22 CW 0.13 REA 0.01 FAT



3127 E. 1100 N. • Ashton, ID 83420-5604

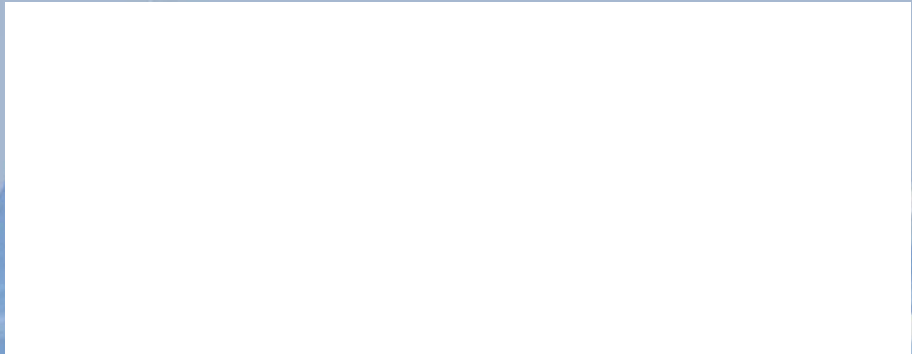

*52nd Annual*  
**LOOSLI**  
*Bull Sale*

**Tuesday, March 10, 2026 • 1 p.m.**

**At the Ranch in Ashton, Idaho**

